

- ***Liens d'intérêts déclarés par l'intervenant :***
 - Accompagnements
 - Architecture
 - Intimité
 - Repos
 - Sensations

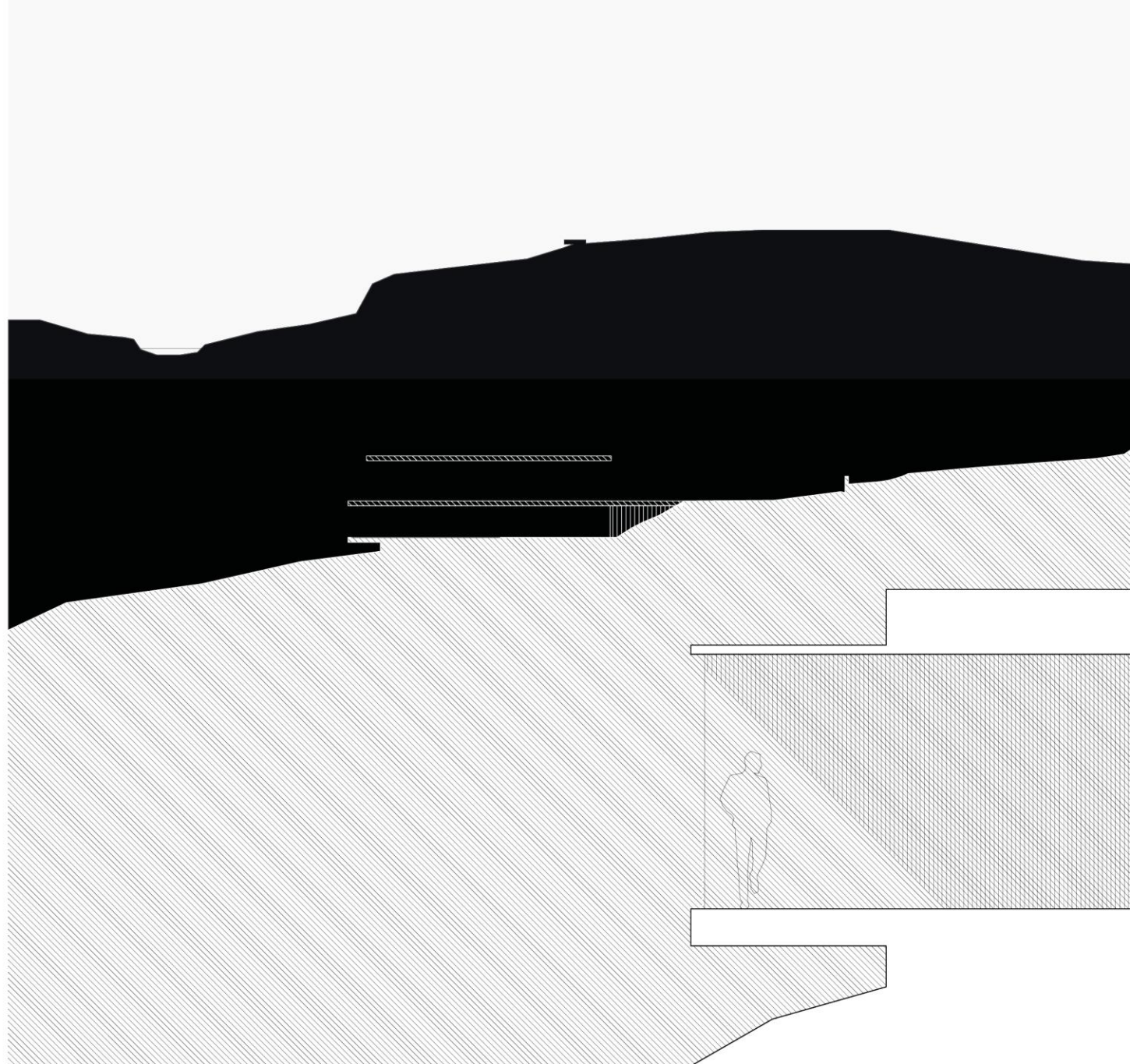

- 01. Implantation
- 02. Orientation
- 03. Géométrie
- 04. Structure
- 05. Organisation
- 06. Matière

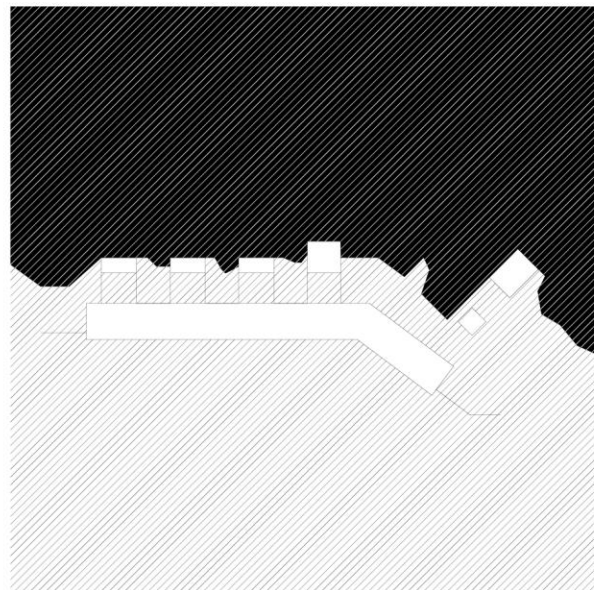





01.01. Grande échelle

Paysage vu du site

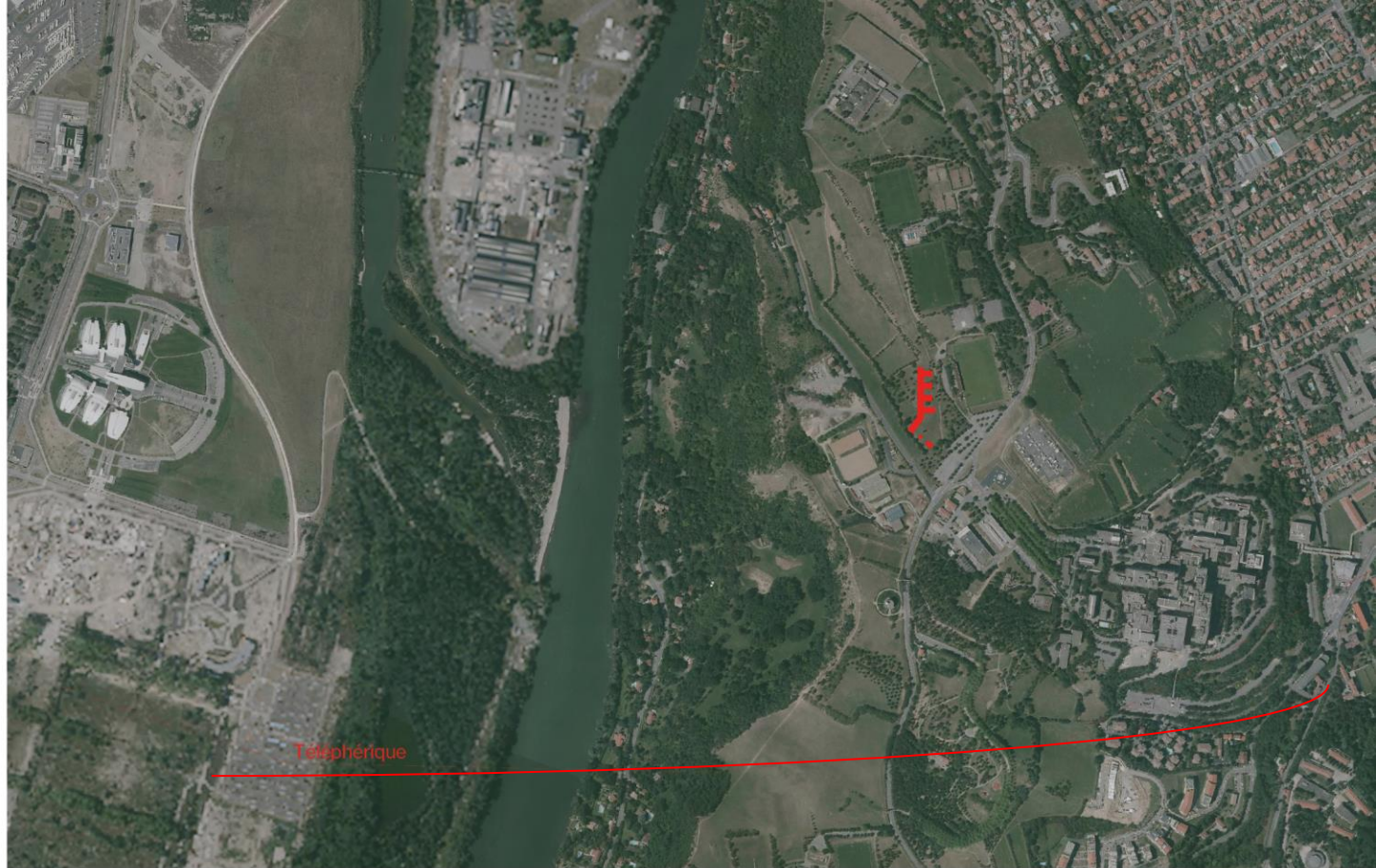

Repérage territorial

100 N



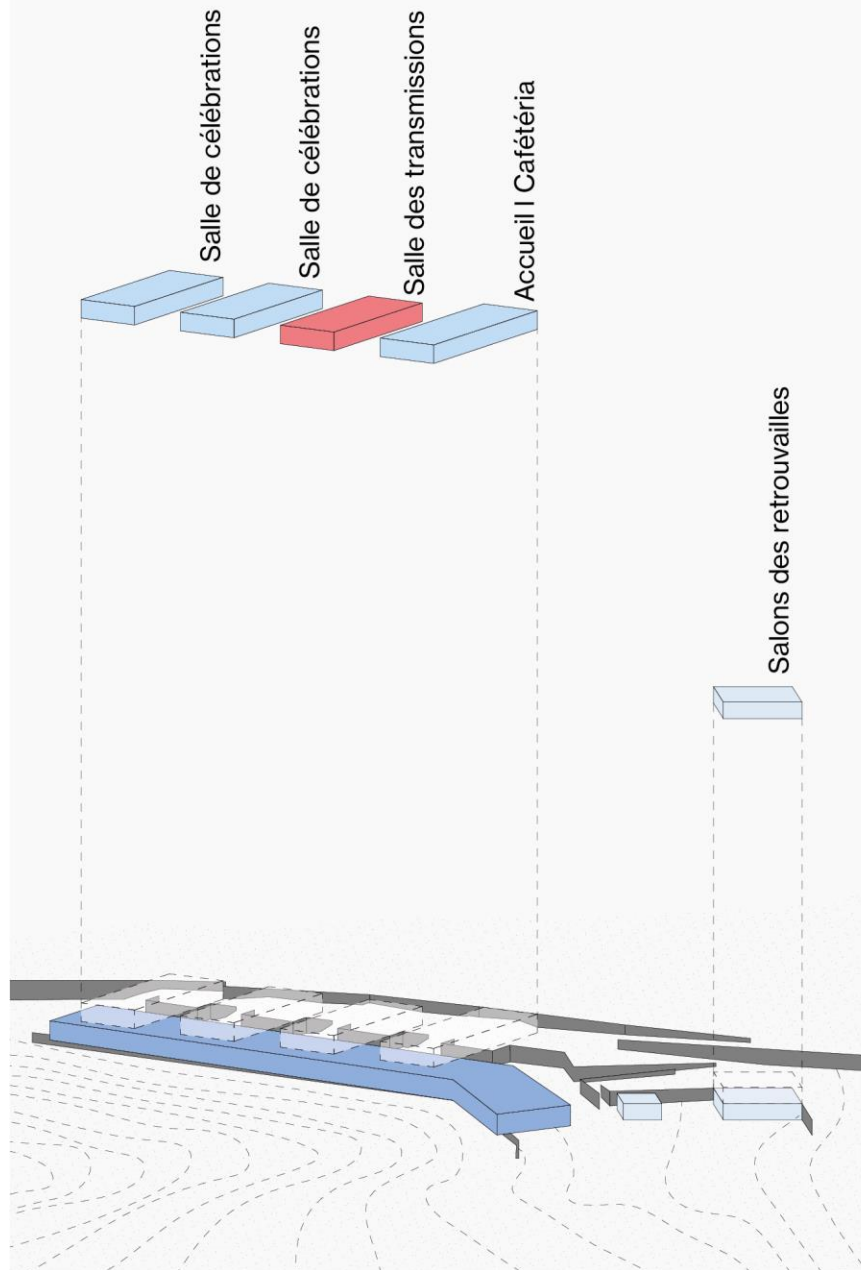

Chambres | Public | Soignants
01.02.Site

Axonométrie

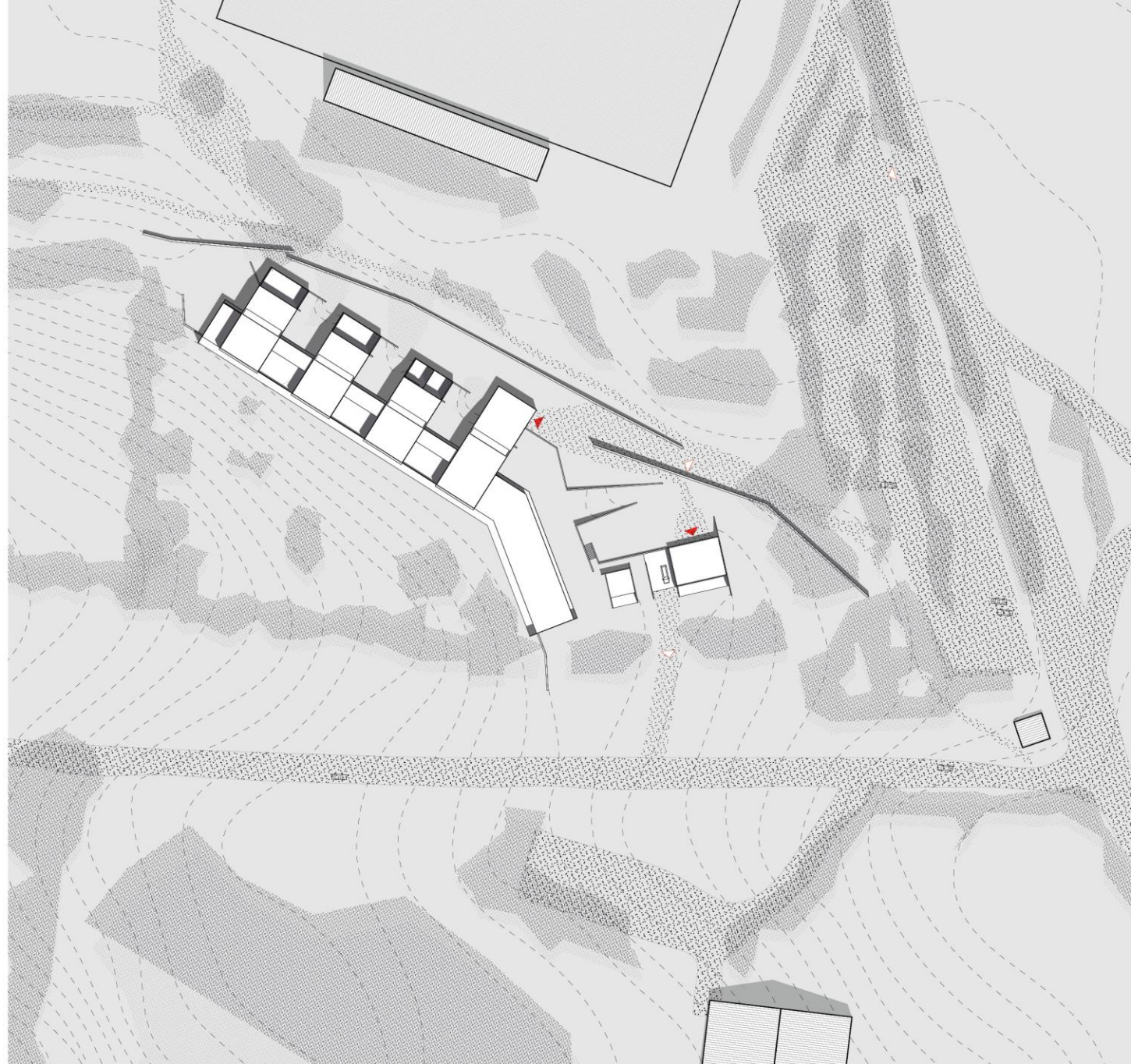

Plan des masses

— 30 N

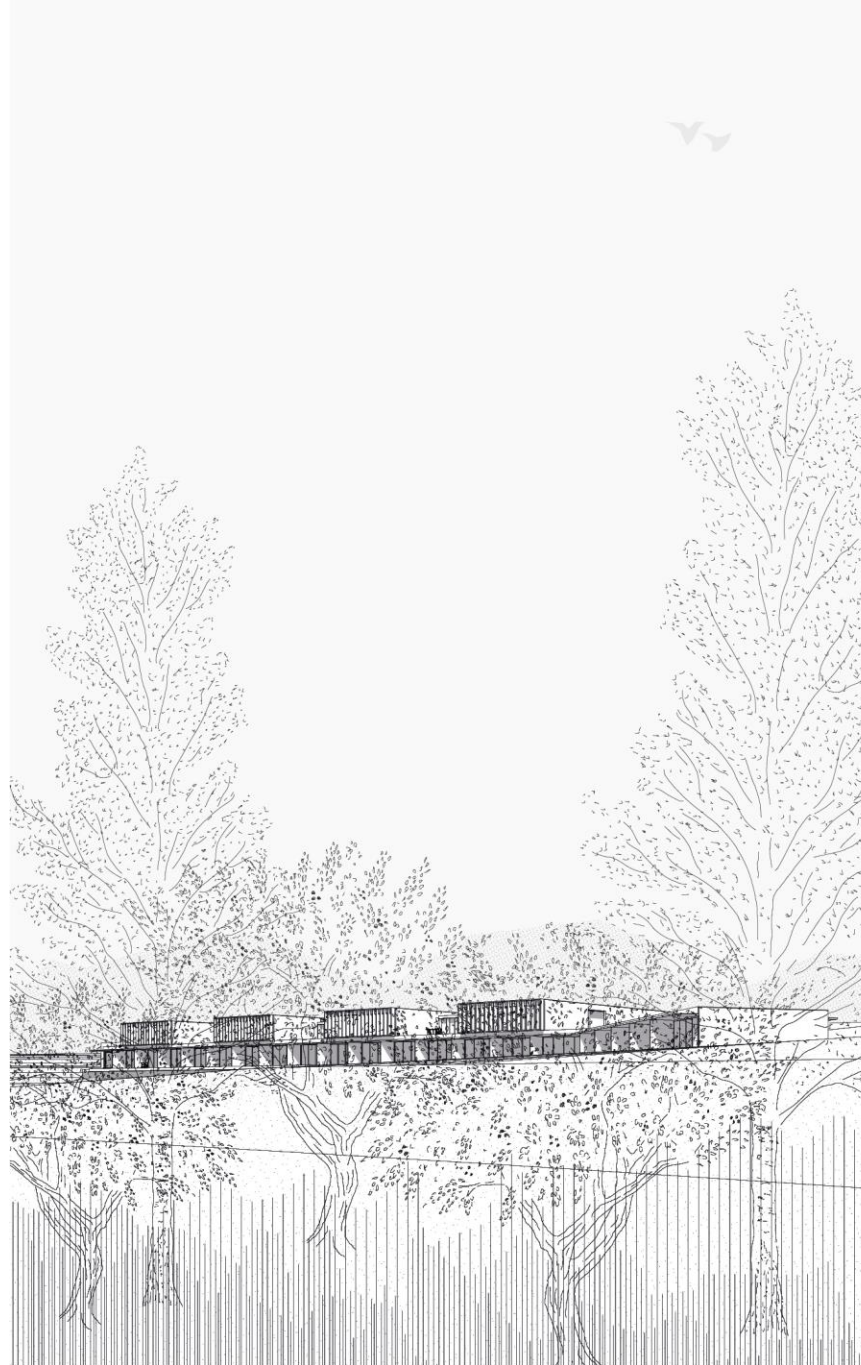

01.03. Végétation

Vue depuis la route

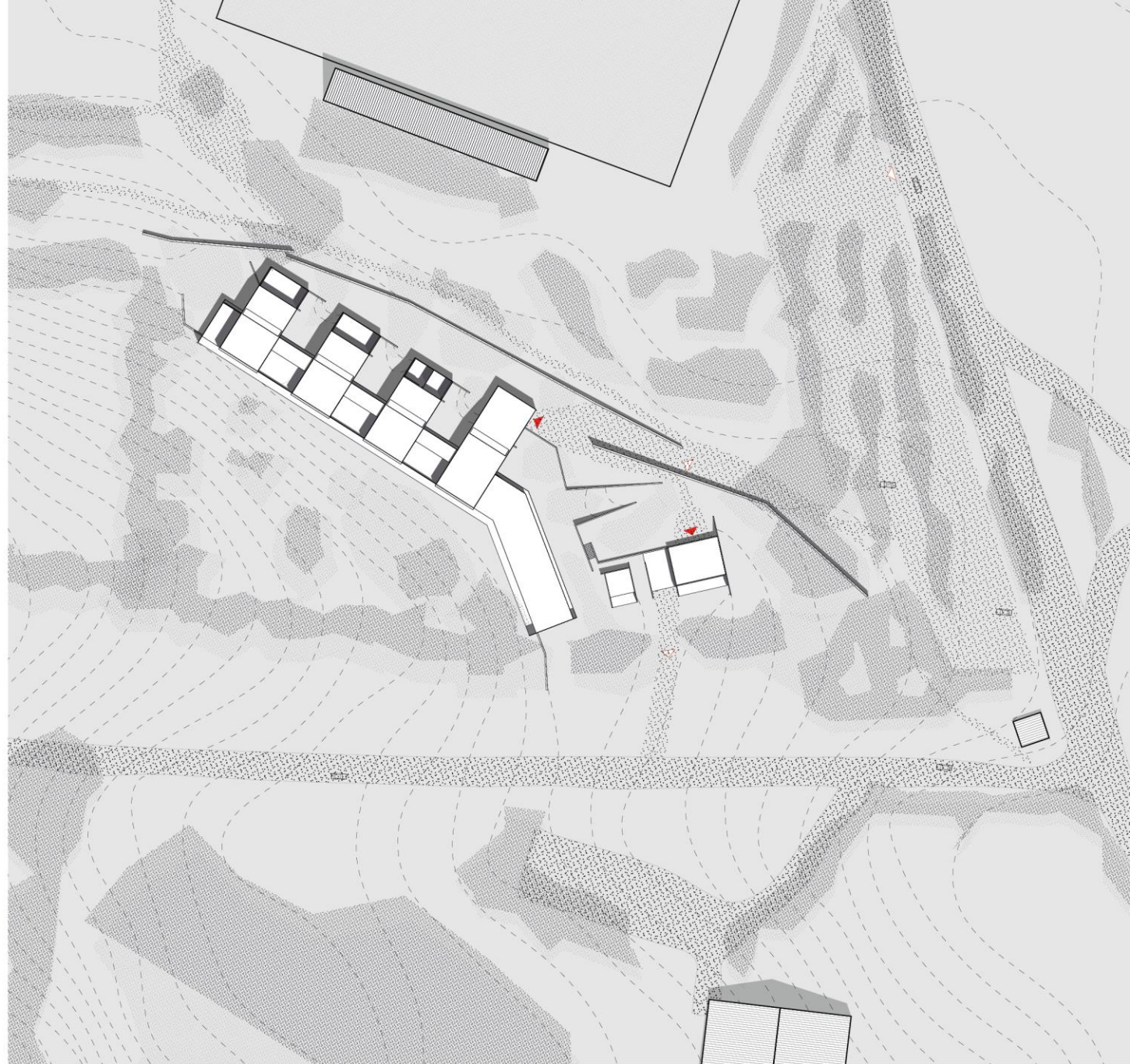

Plan des masses +20ans

30 N

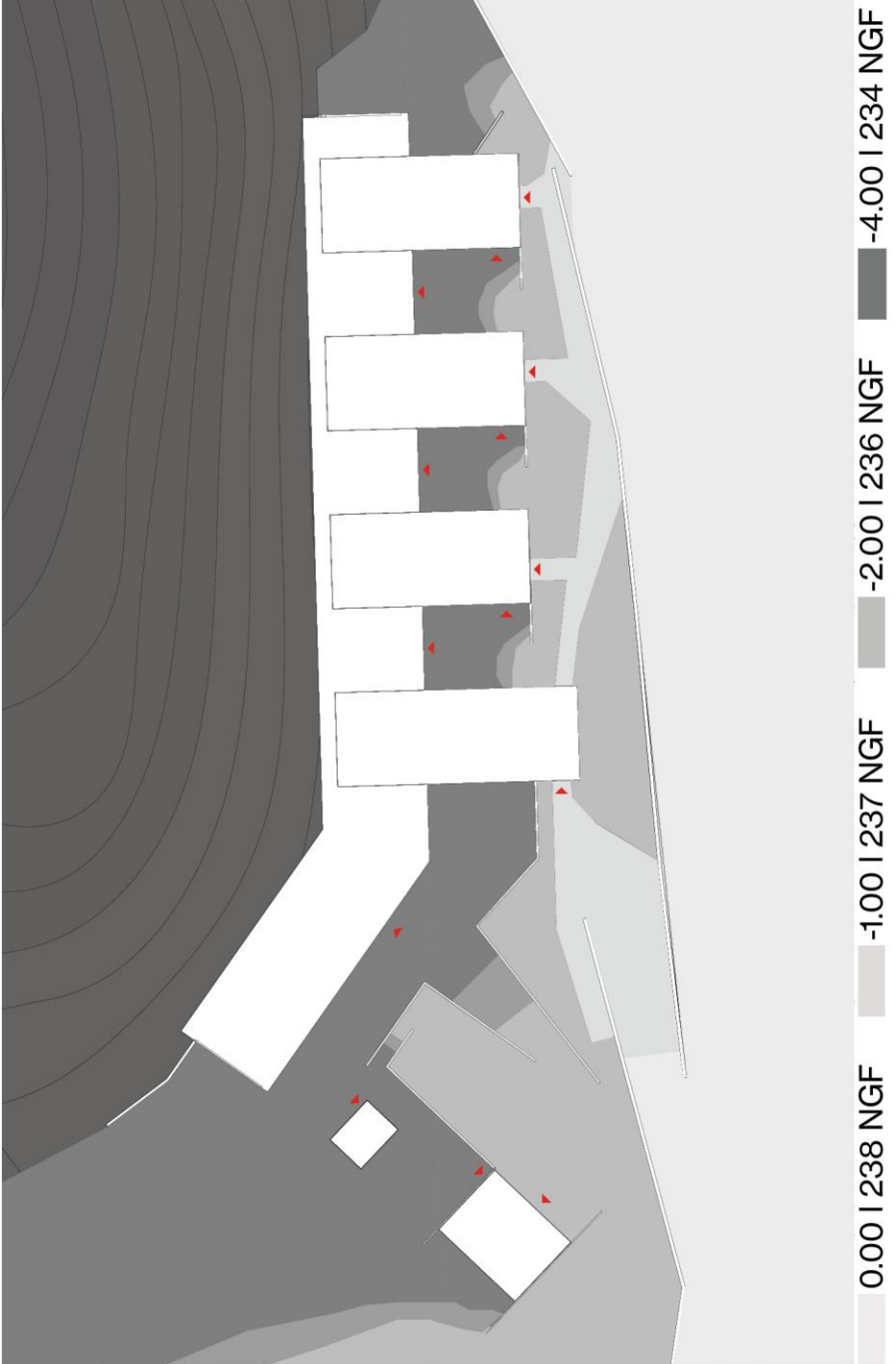

01.04. Topographie

Sols du projet

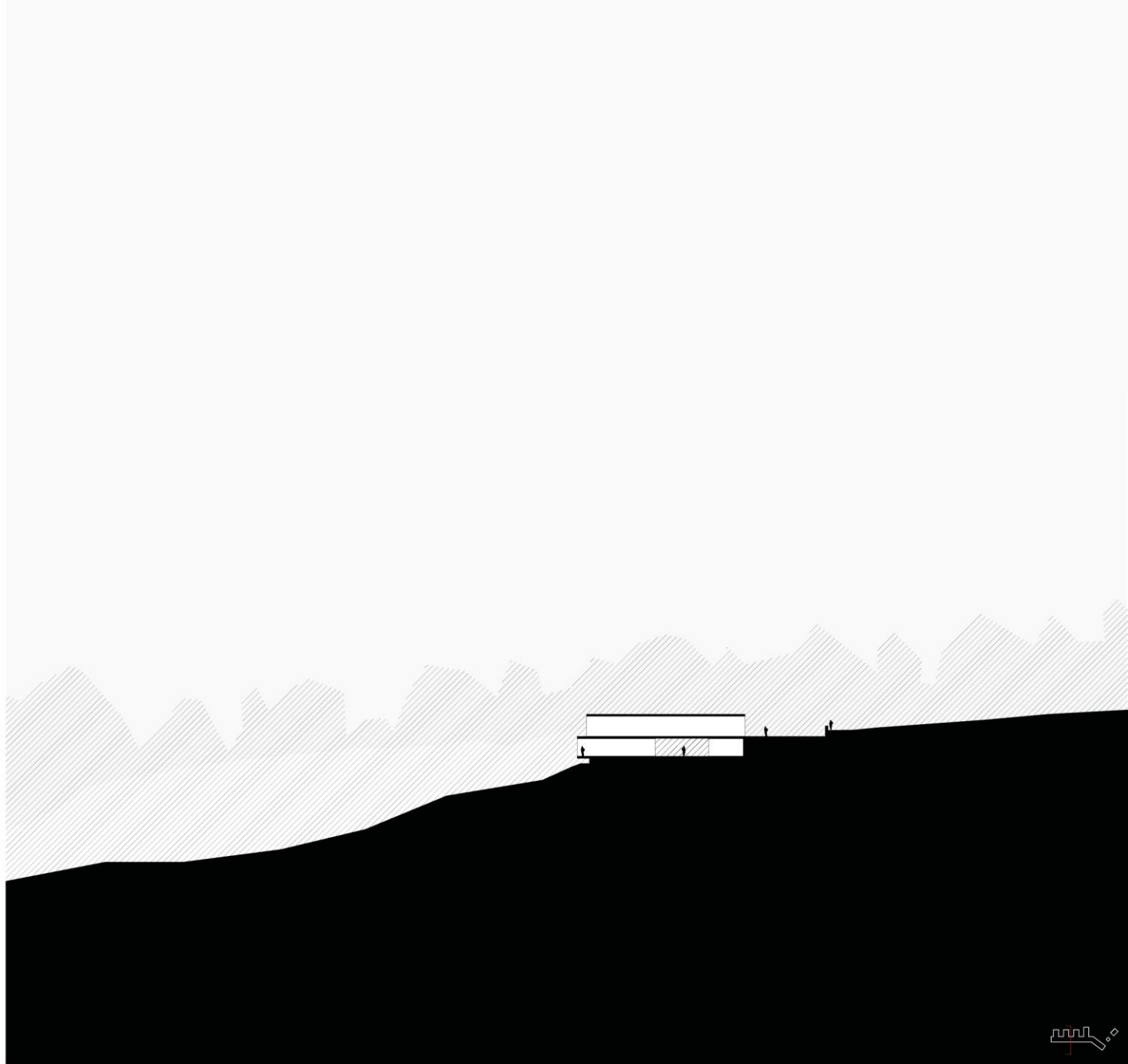

Coupe transversale

— 25



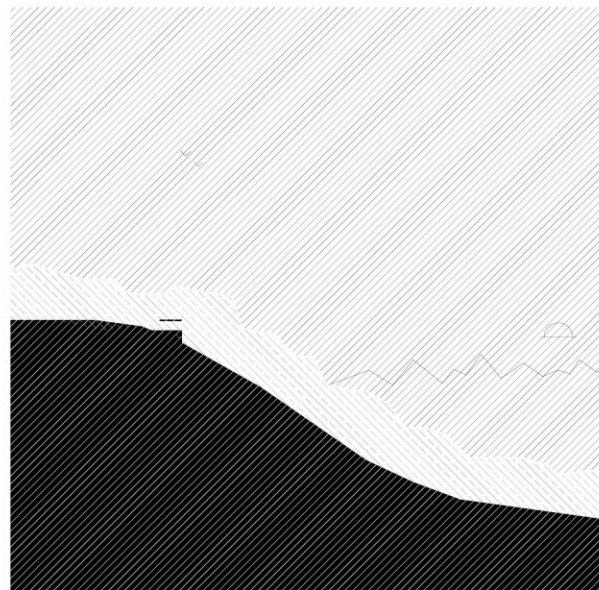
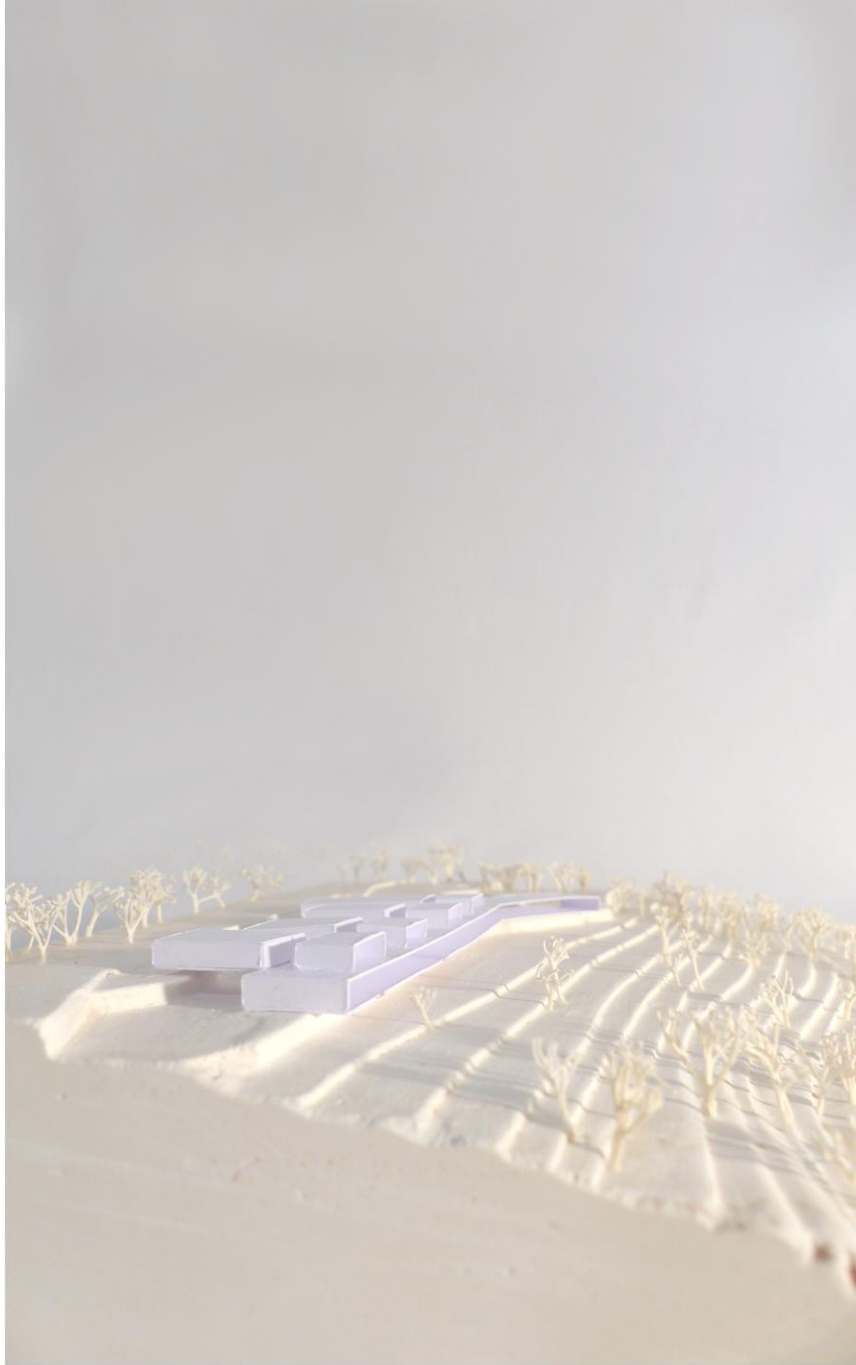



02.01. Horizon

Fin de course du soleil



Projection de la loggia

————— 20





02.02. Soleil du matin

Ballet des soignants

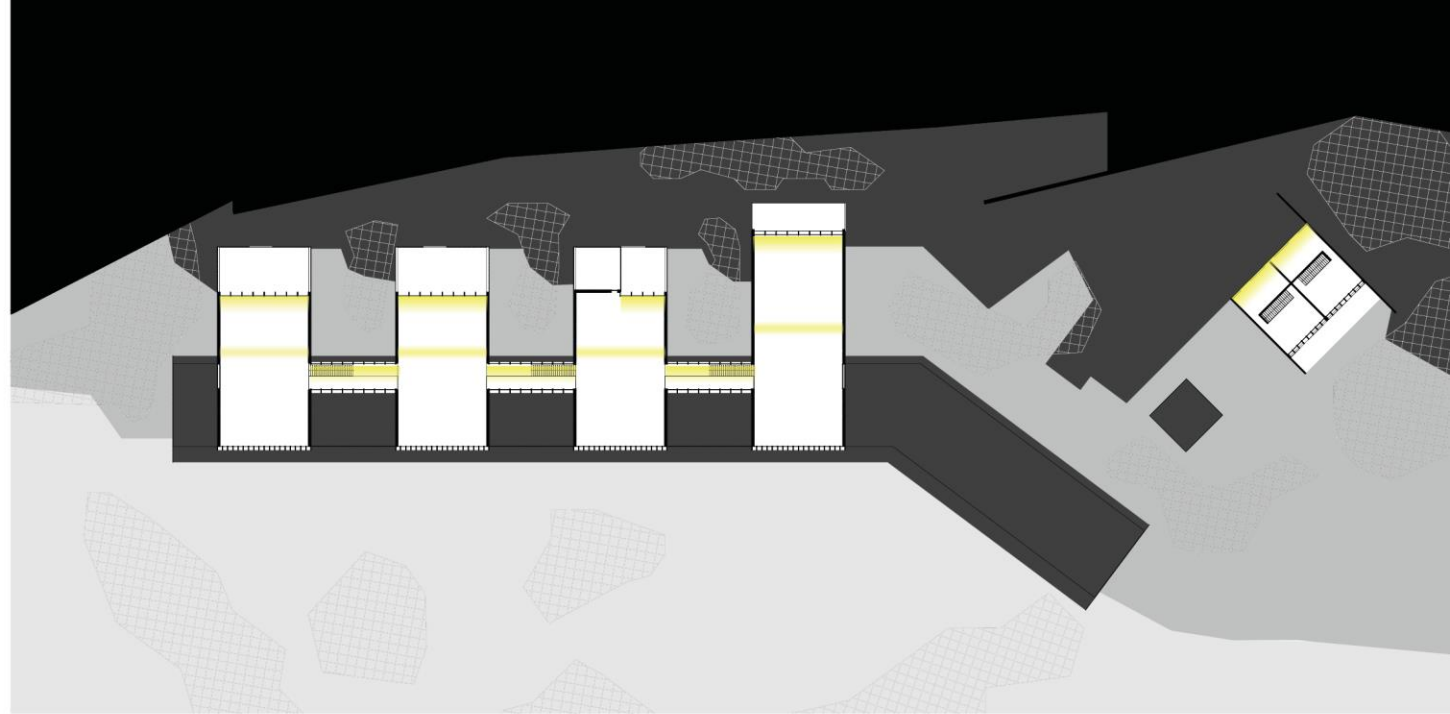

Ensoleillement des niveaux

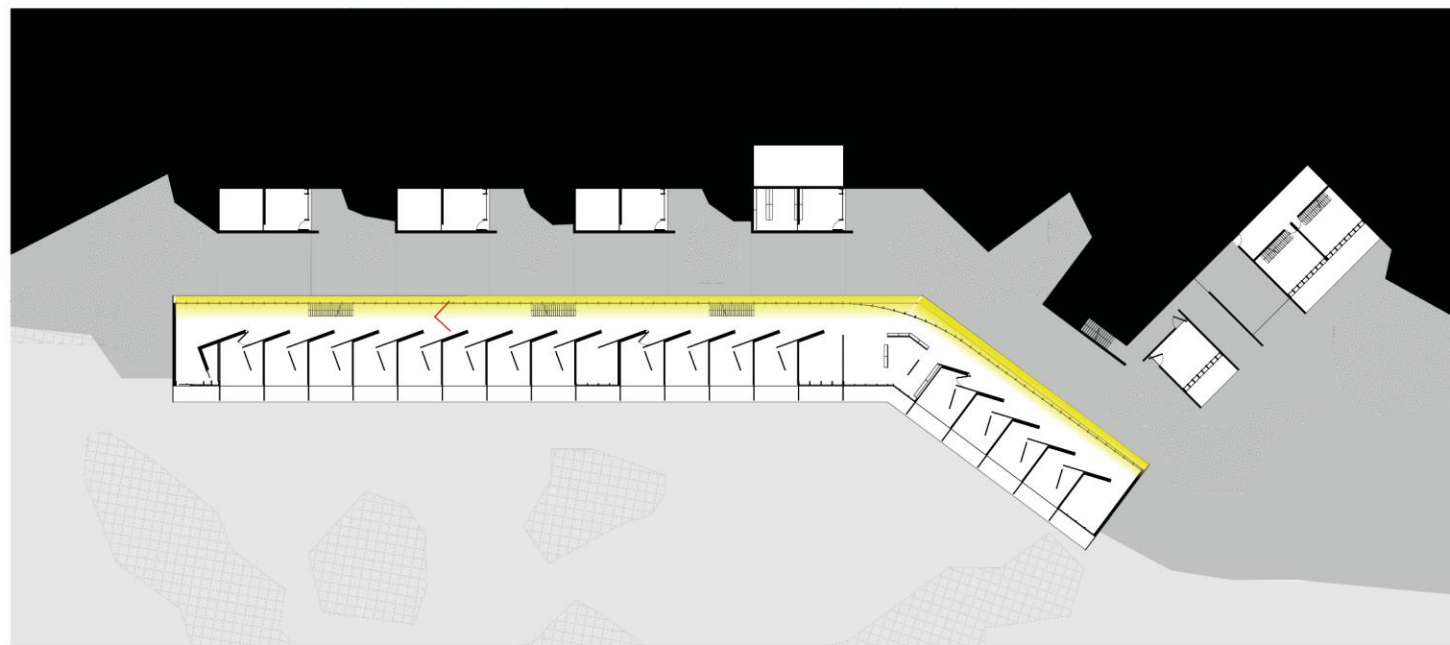

— 20 E ☀



02.03. Soleil du soir

Cafétéria un soir de printemps

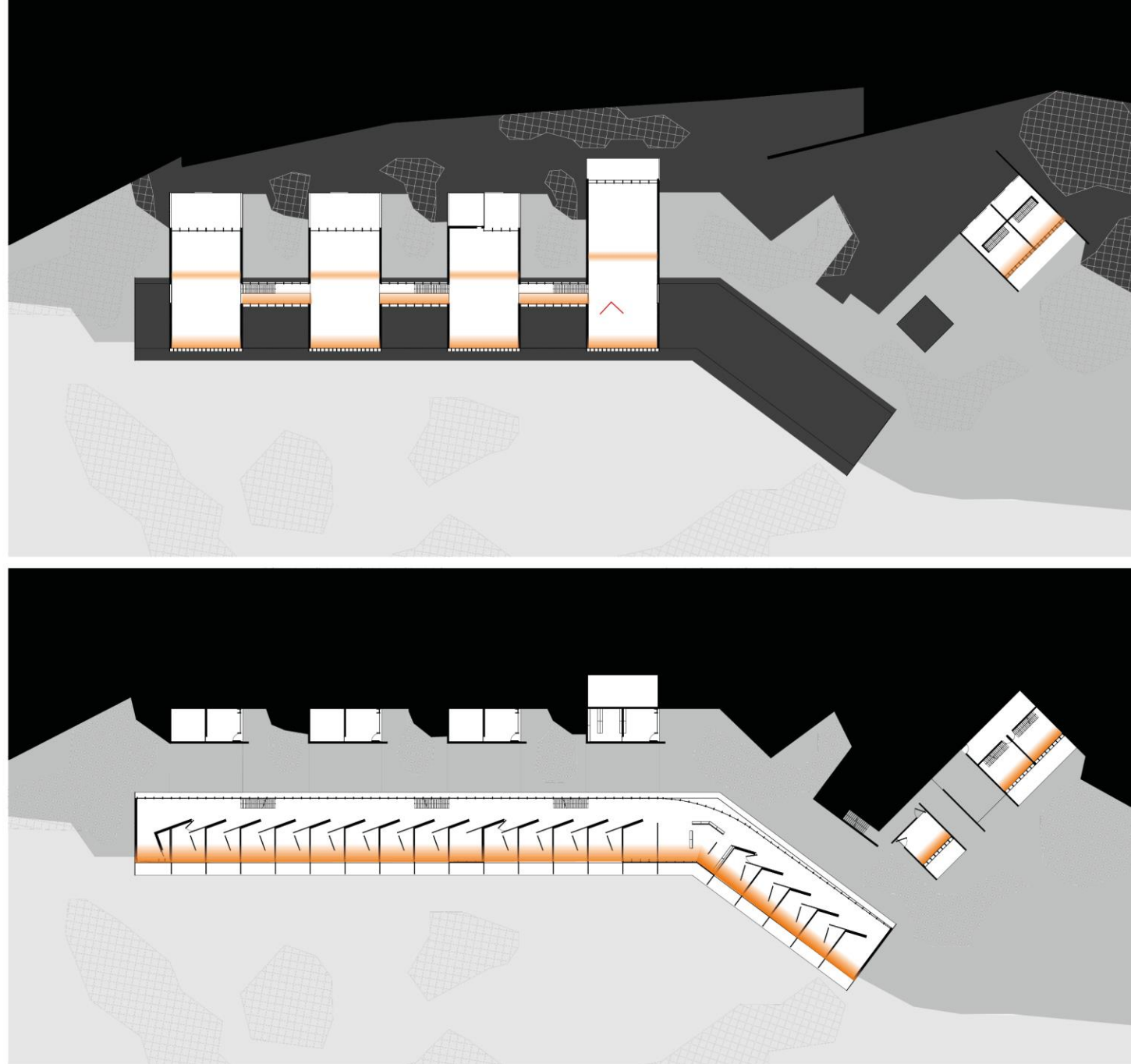

Ensoleillement des niveaux

— 20 O ↓

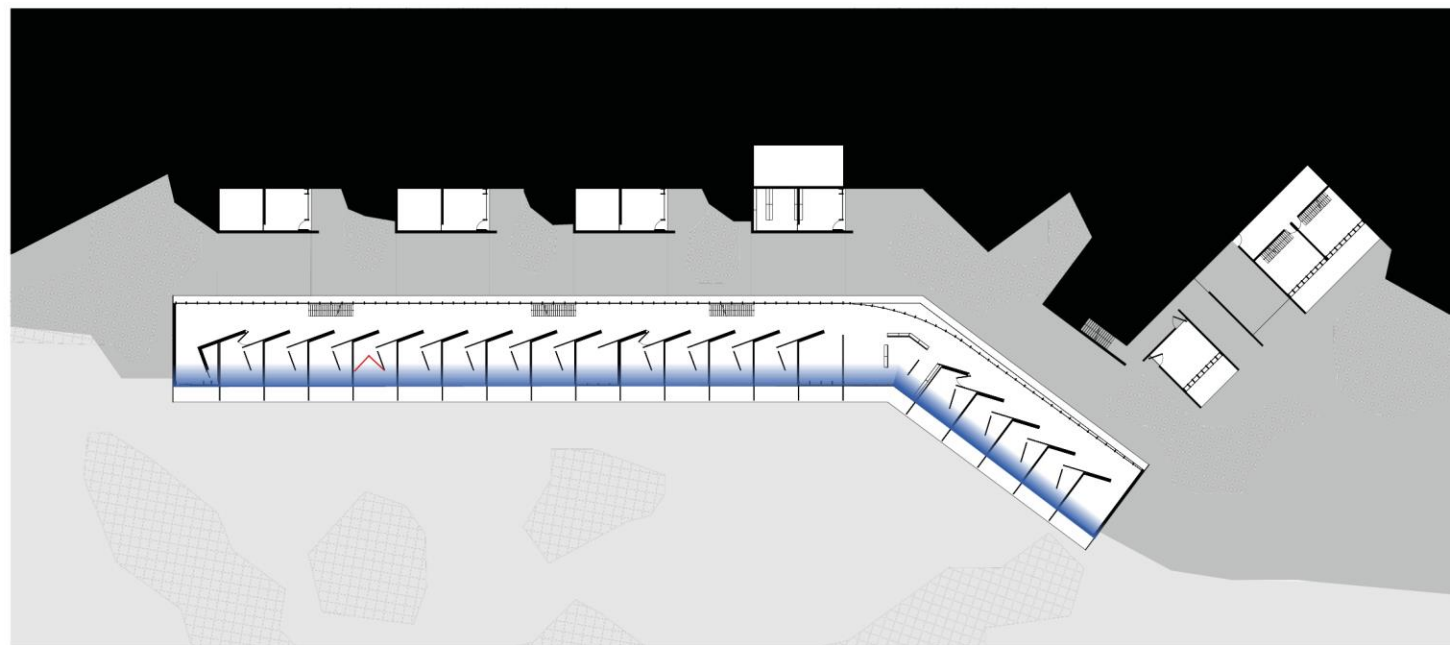
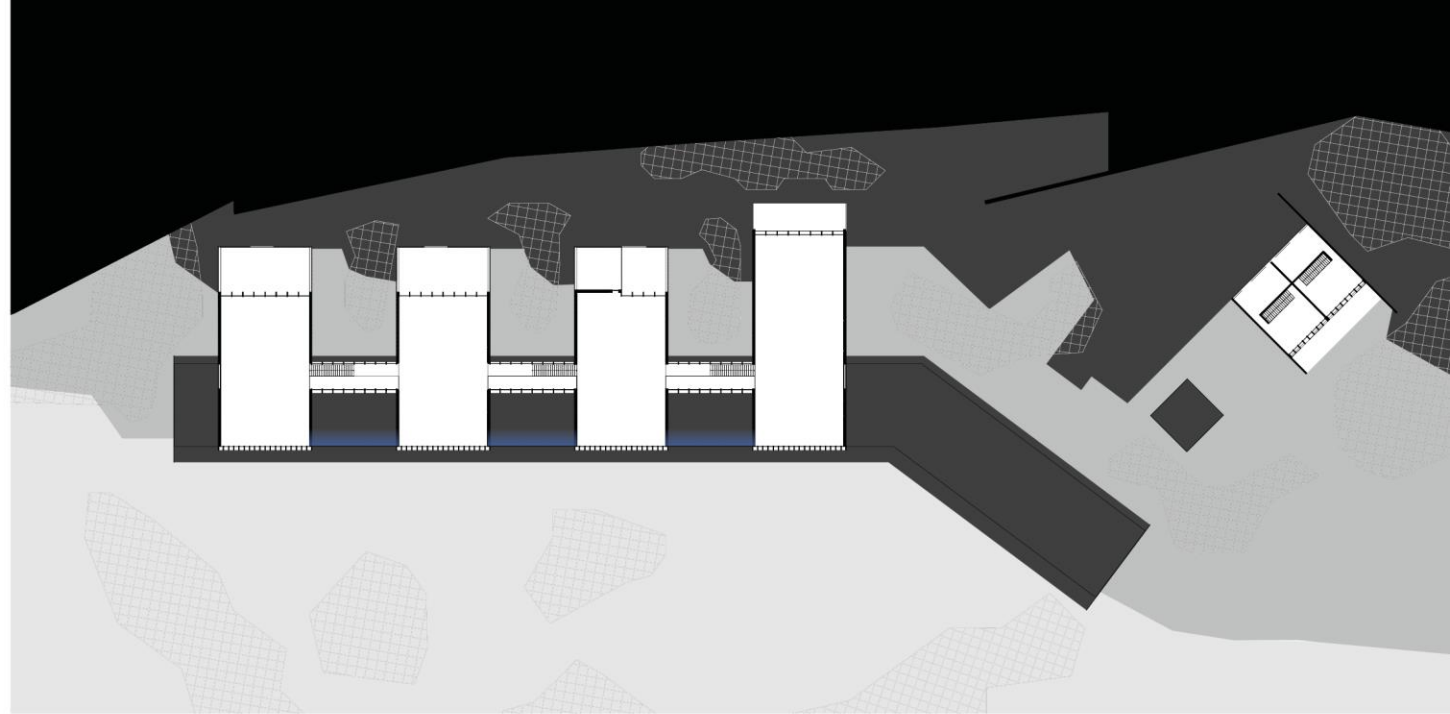

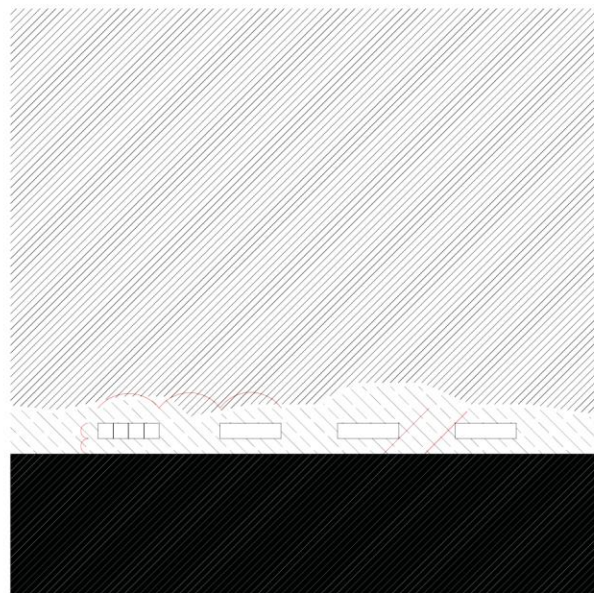



03.01. Dimensions

Axonométrie écorchée

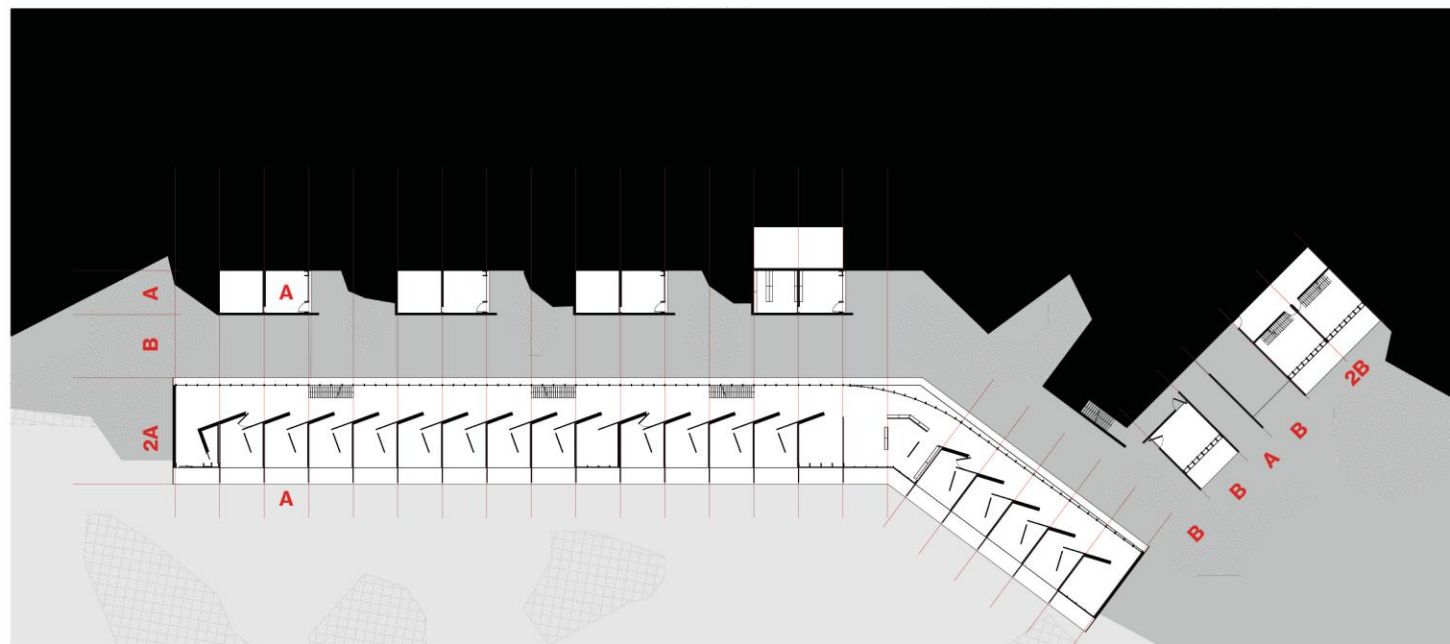
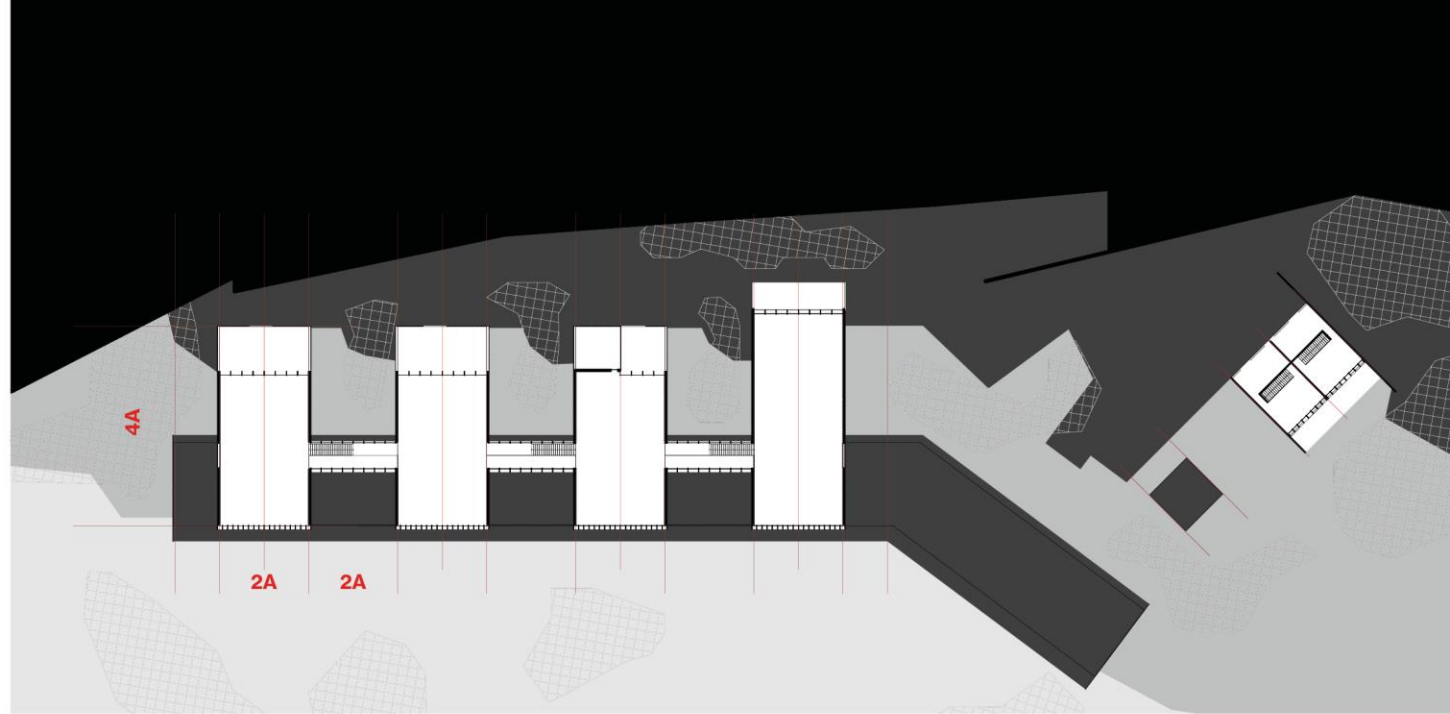

Trames

— 20 N ⊖



03.02. Proportions

Vue depuis le jardin haut

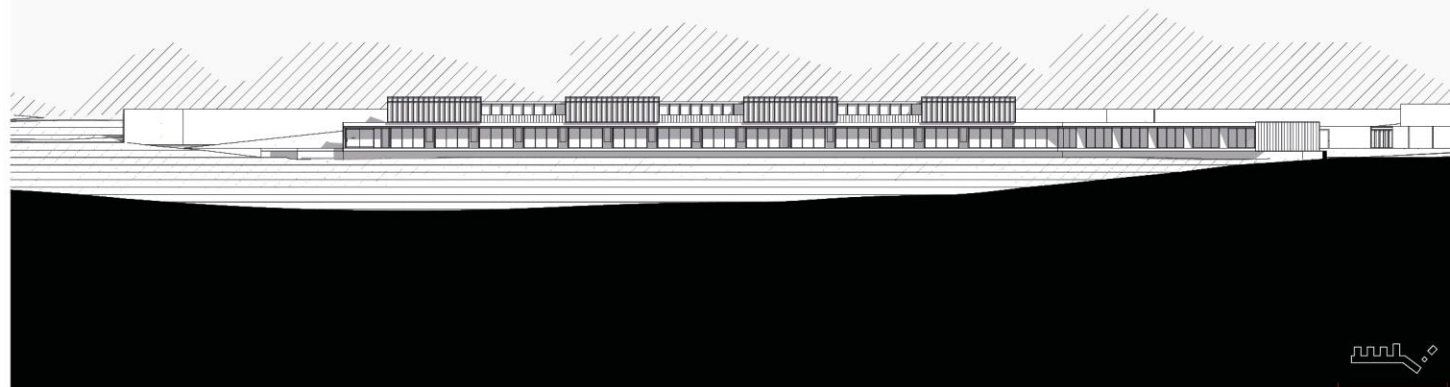

Élévation ouest

— 20



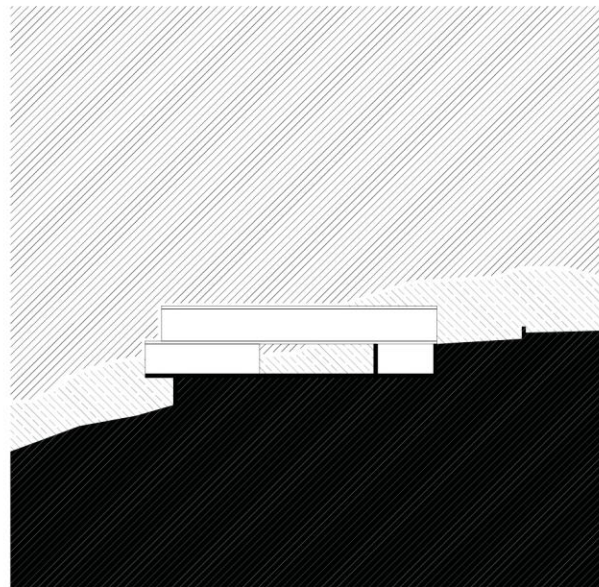



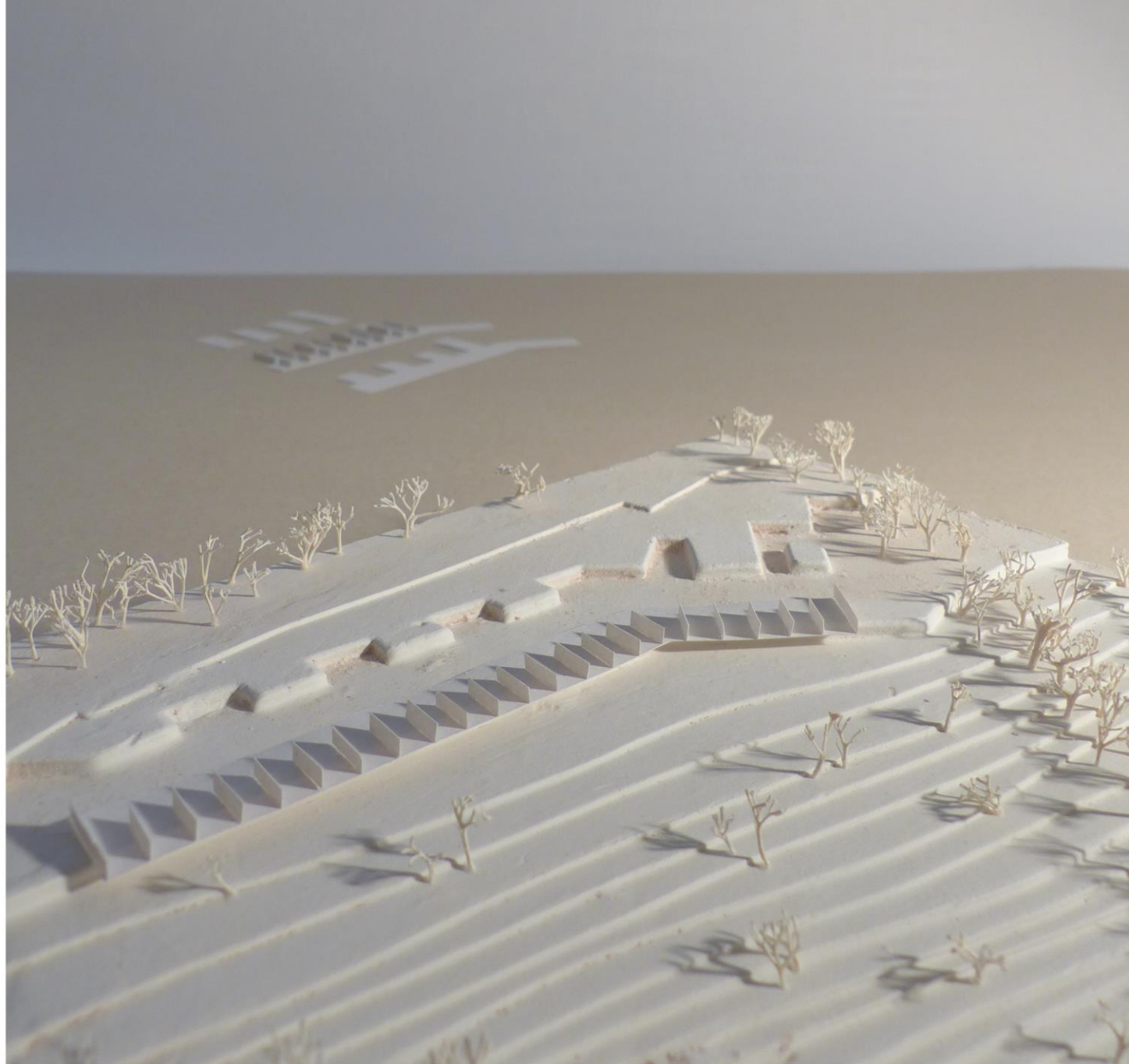

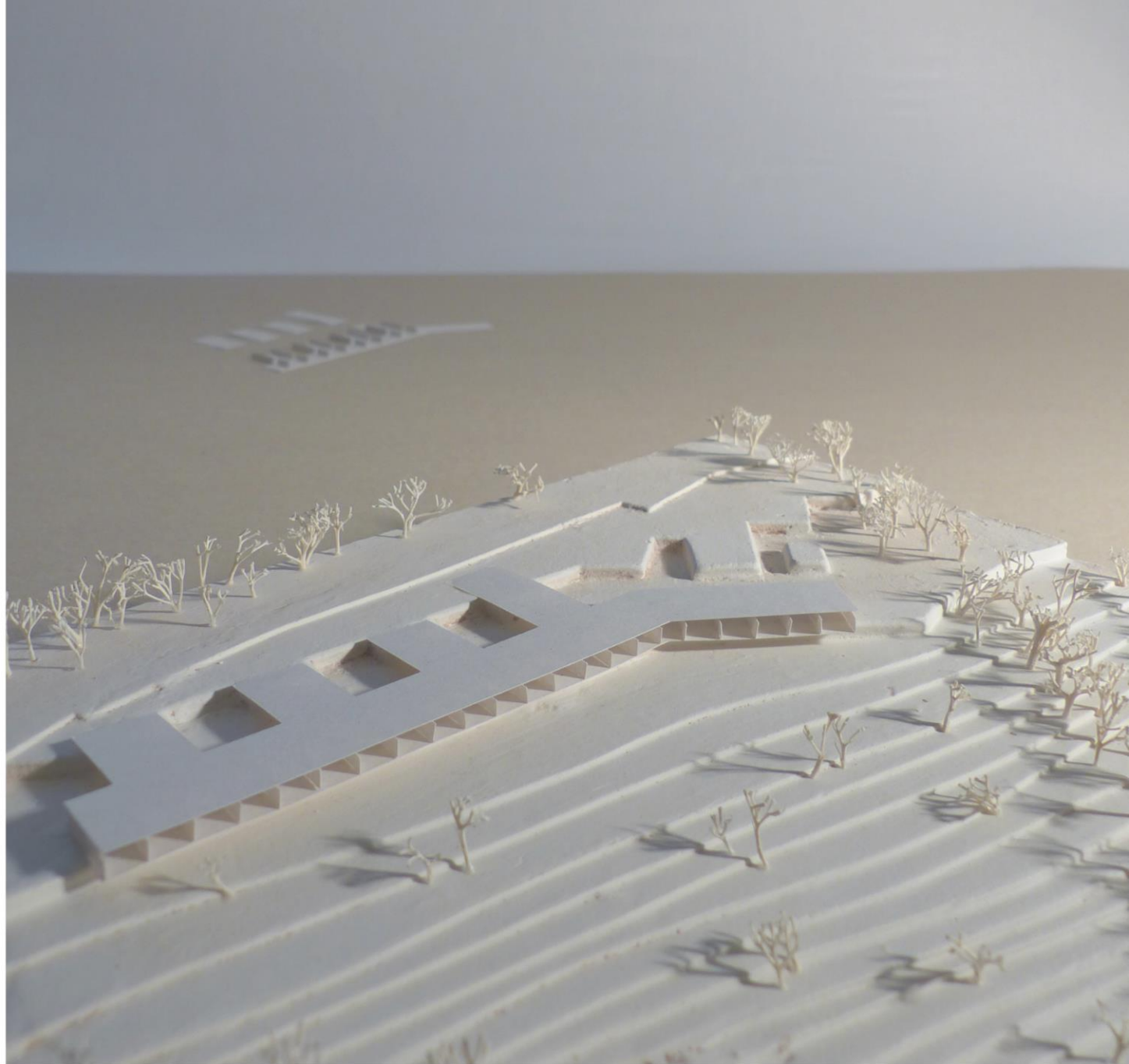







Chambres | Public | Soignants
05. Organisation

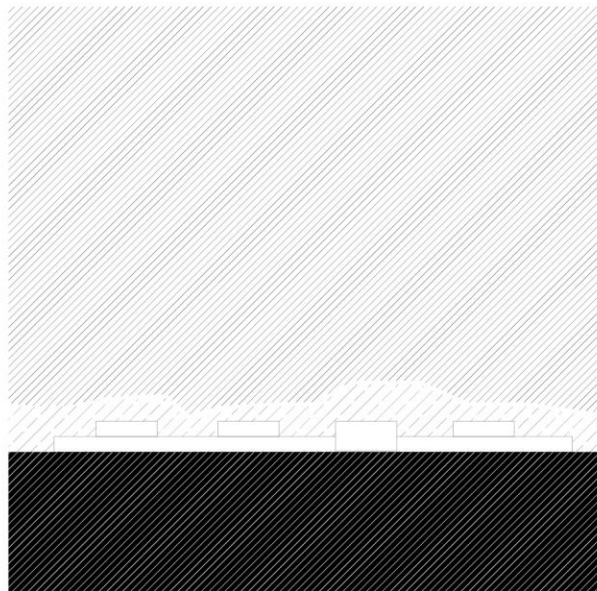

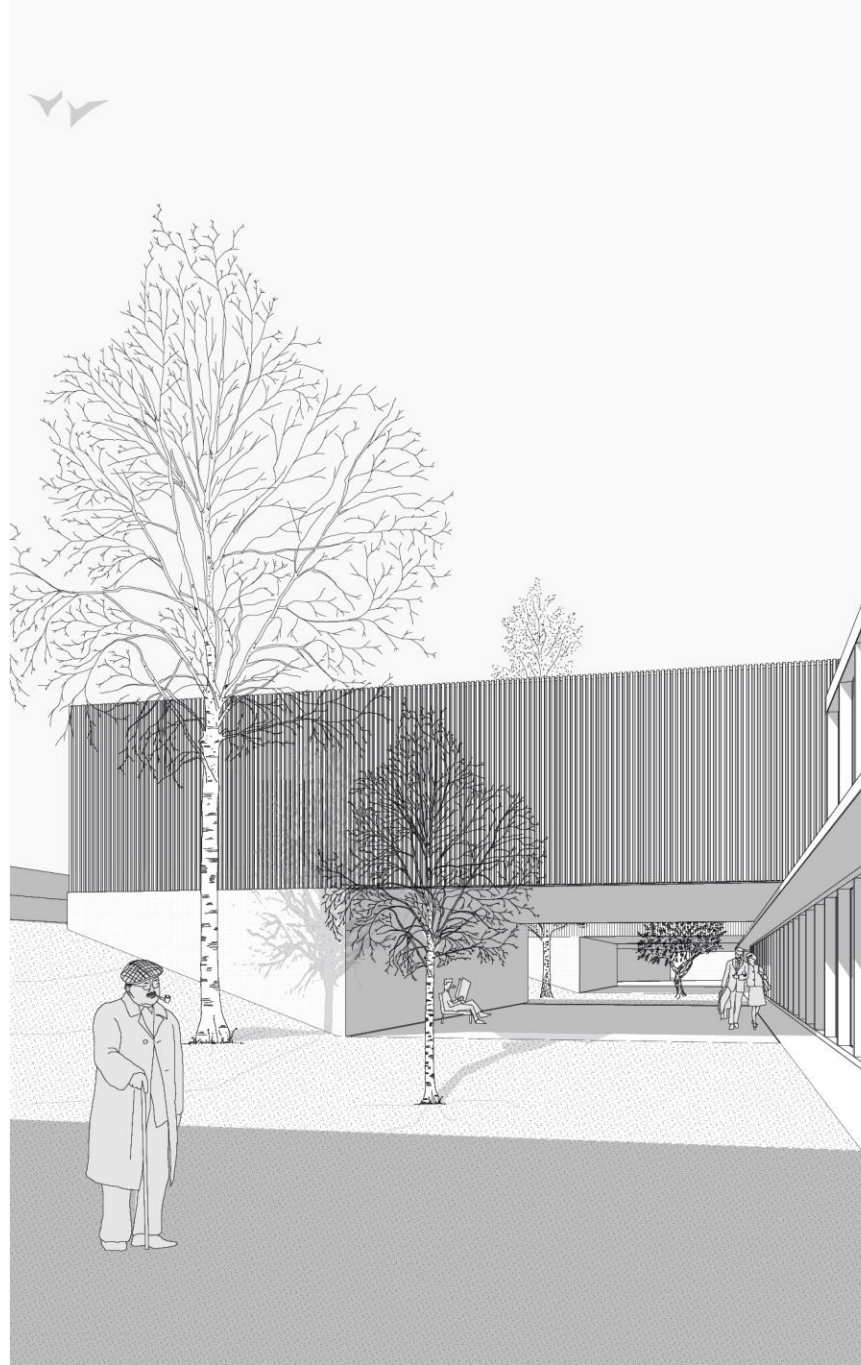

05.01. Circulations

Vue du jardin bas

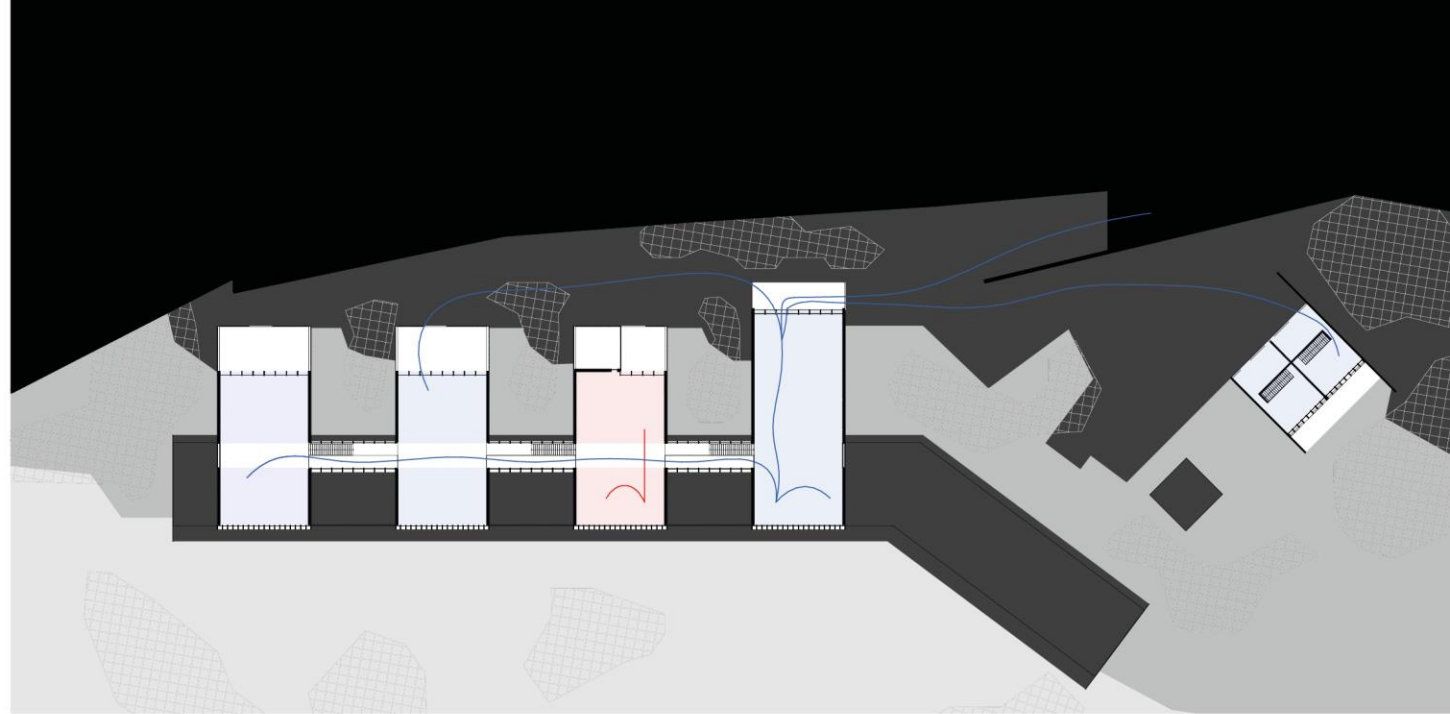

Familles | Soignants | Défunts

— 20 N ⊖

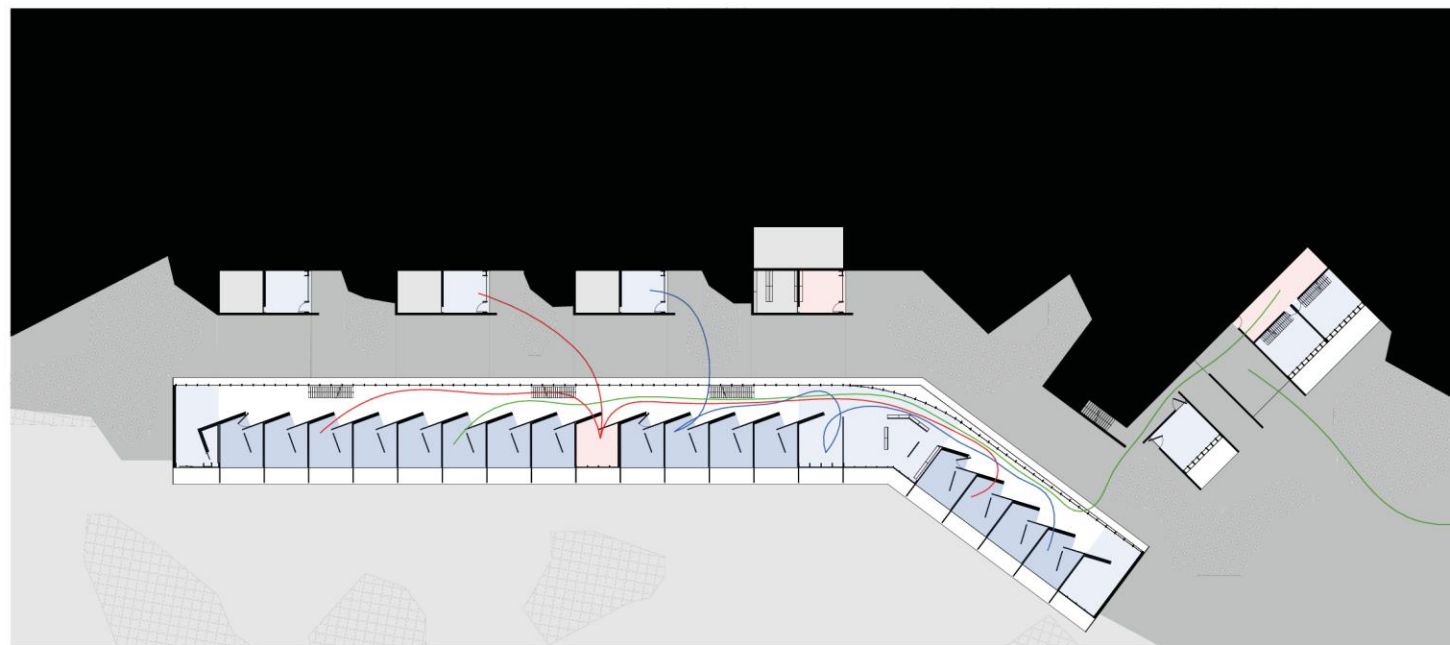



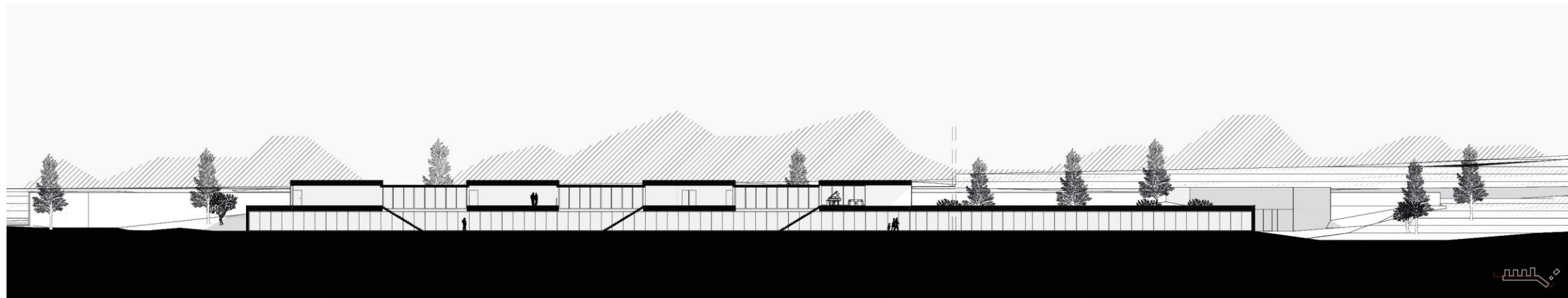
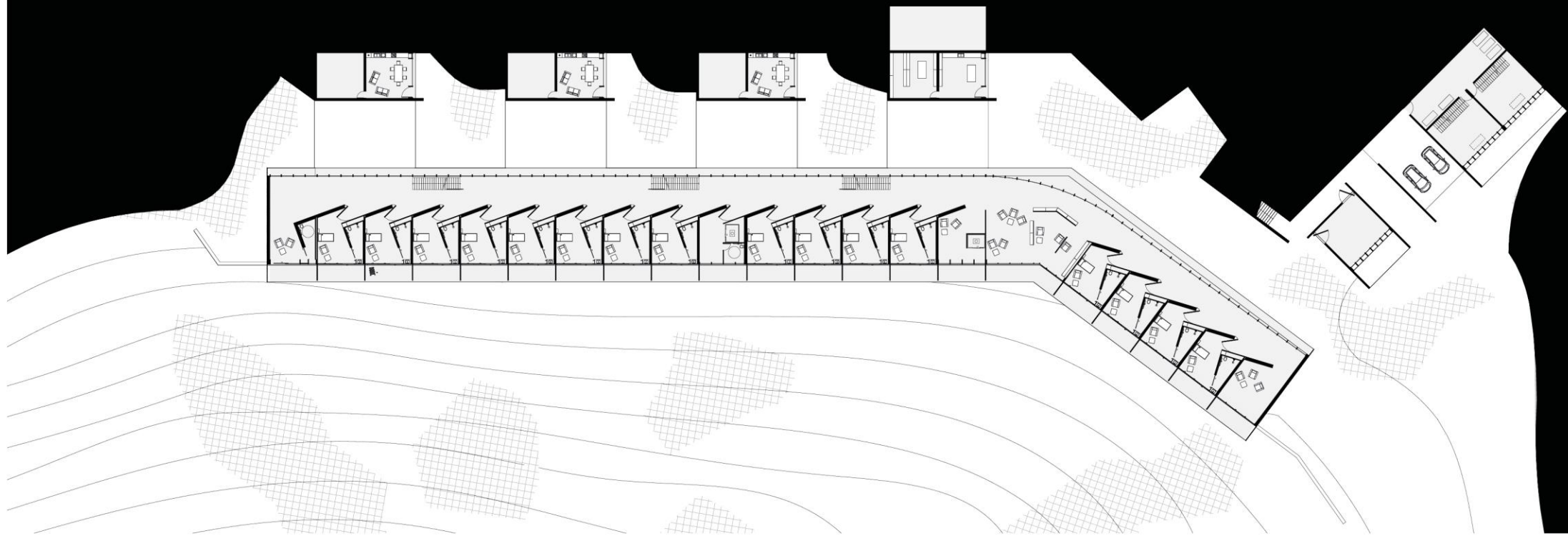

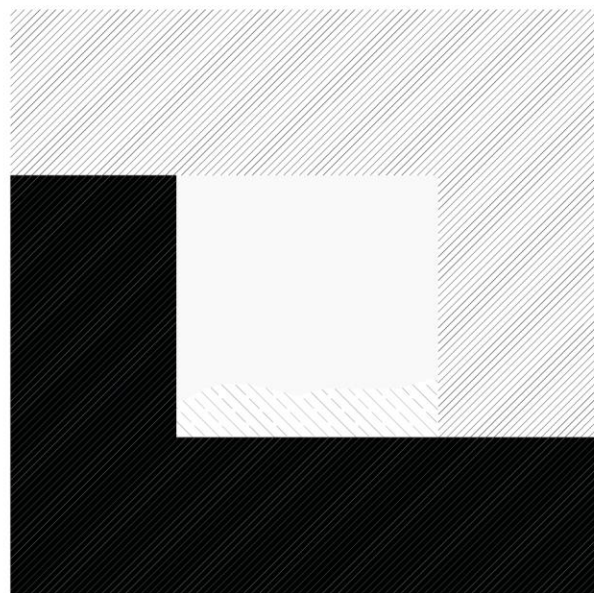



Granito | Bois | Verre | Paysage
06.01. Chambre

Cadrage

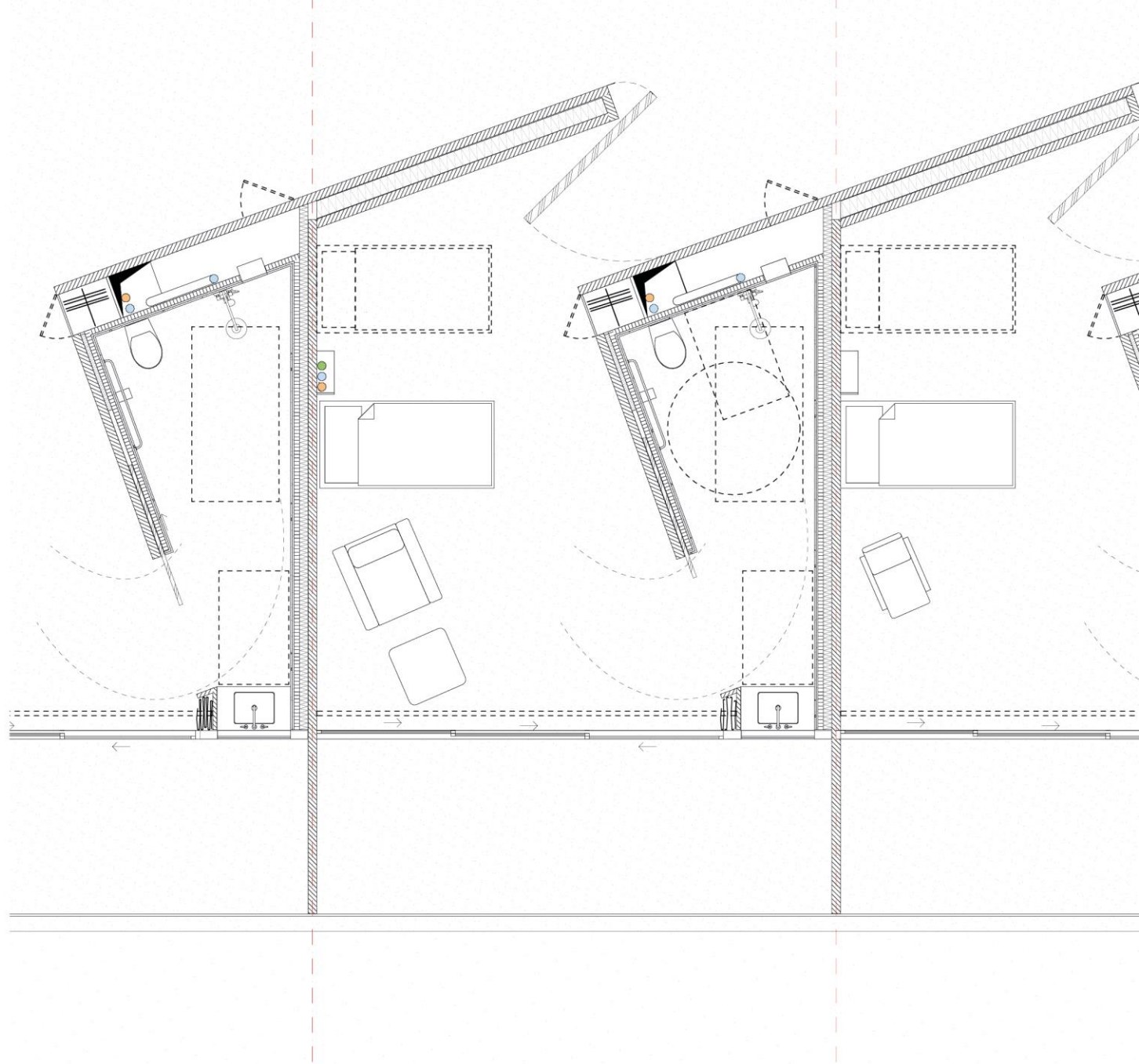

32 m² | 90 m³
Enroulement

1.2 N

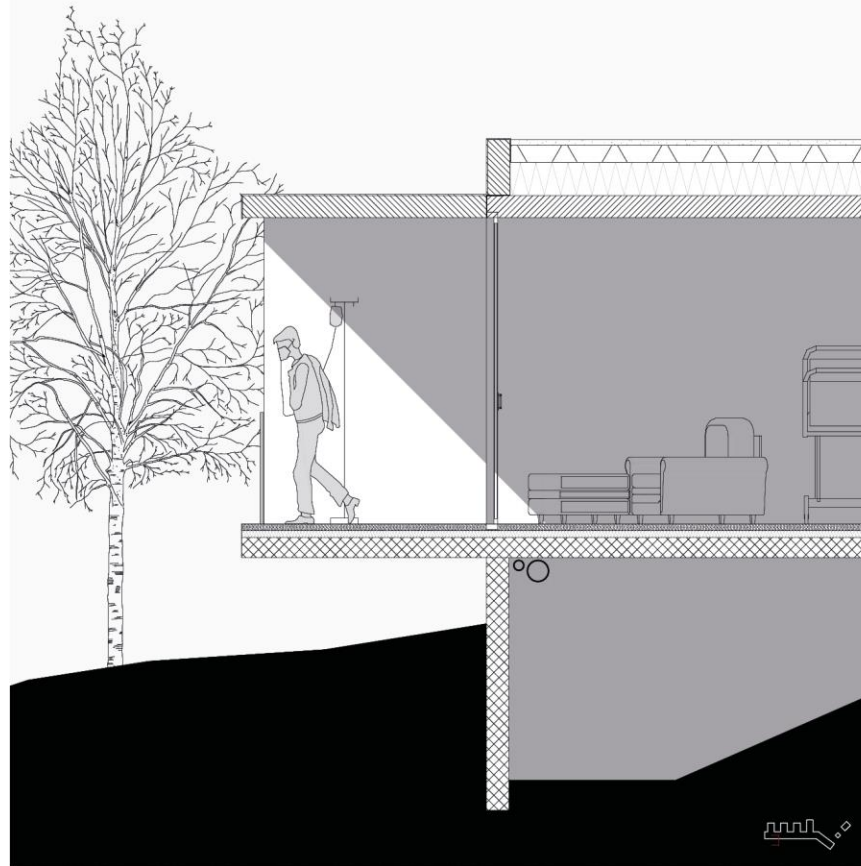

06.02. Chambre

Coupe dans la loggia

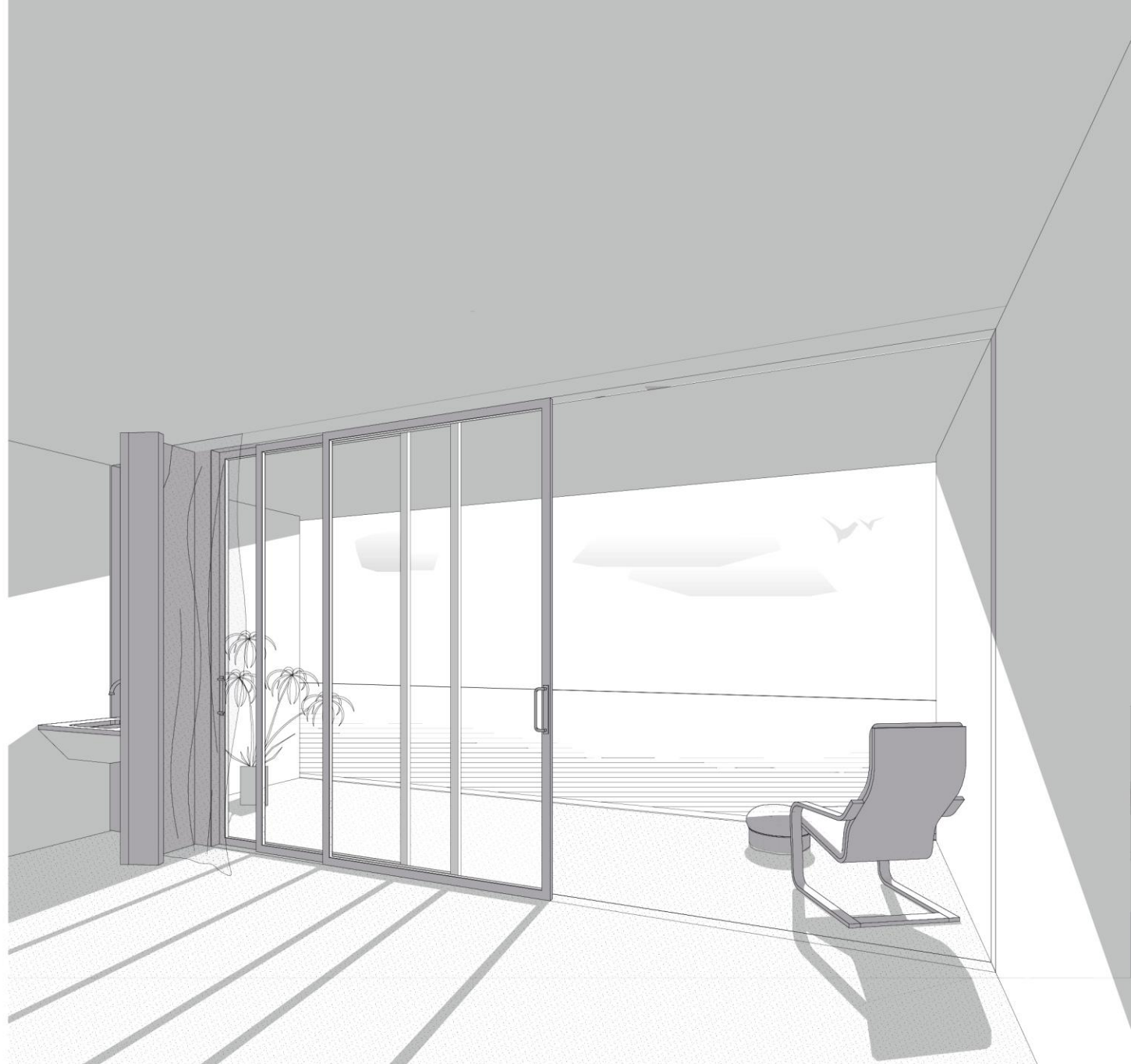

Vue depuis le lit

——— 1.2



06.03. Chambre

Détail

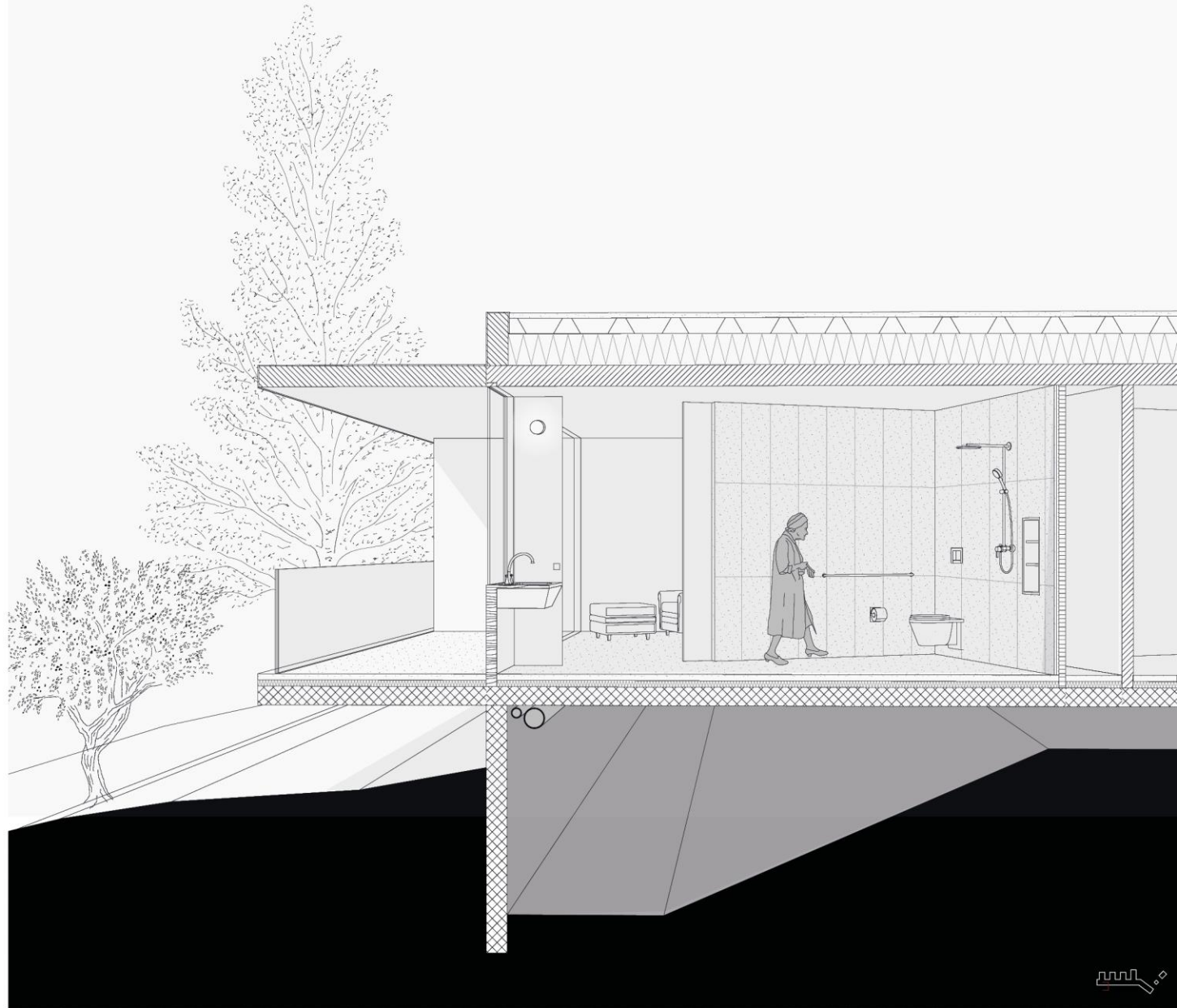

Salle d'eau orientée

— 1 N ⊖



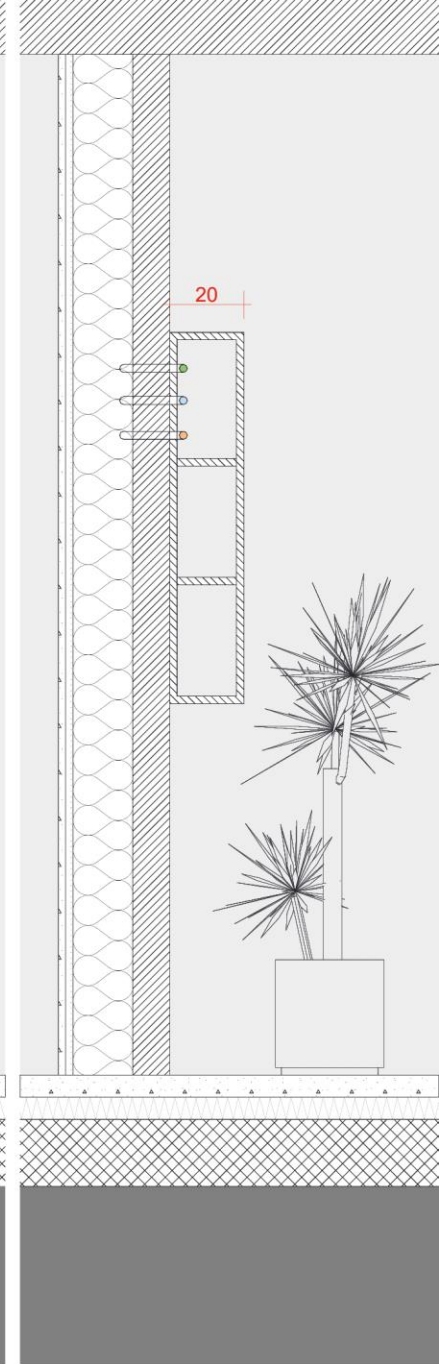
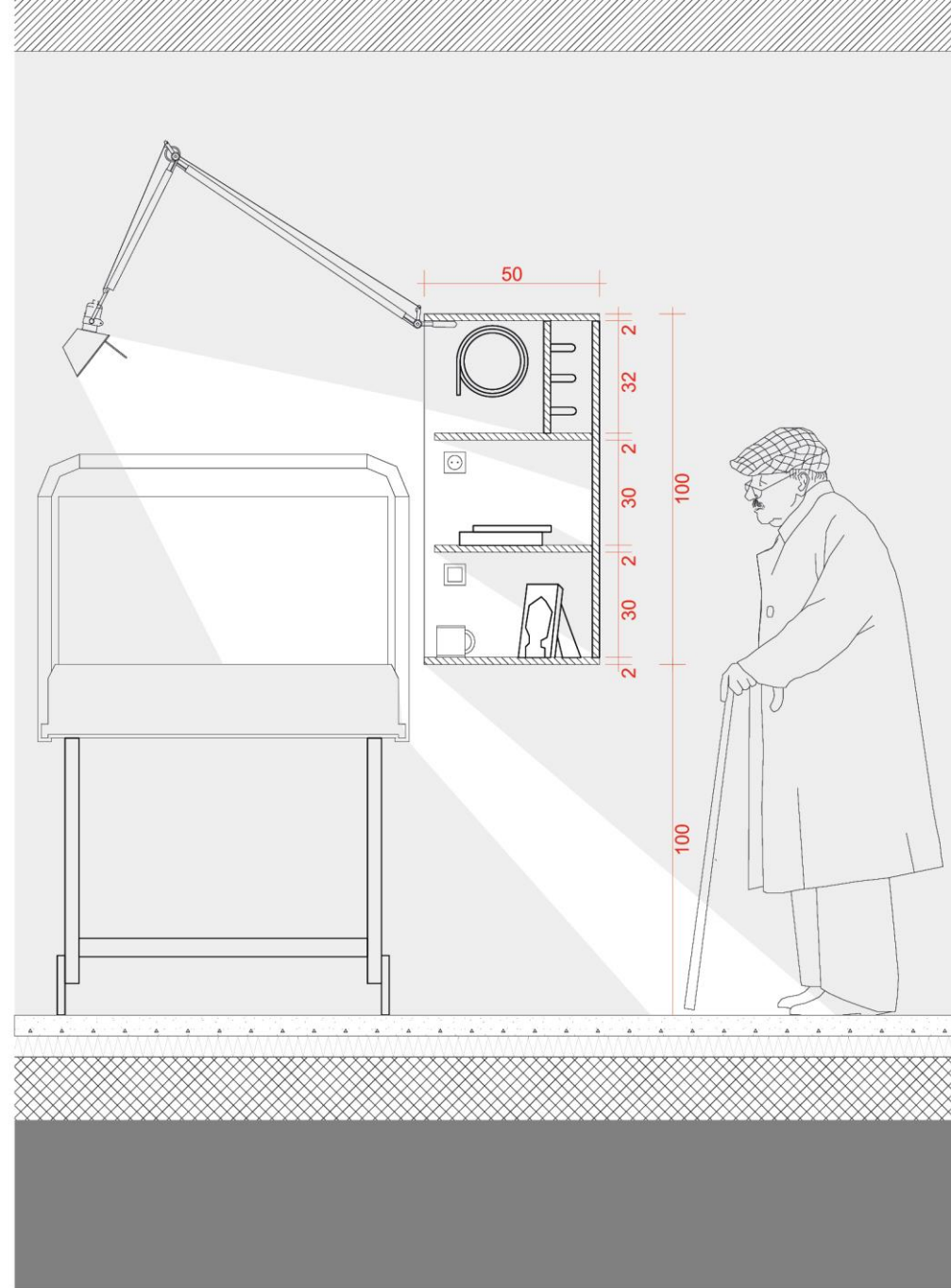



06.05. Mur rideau

Orientation

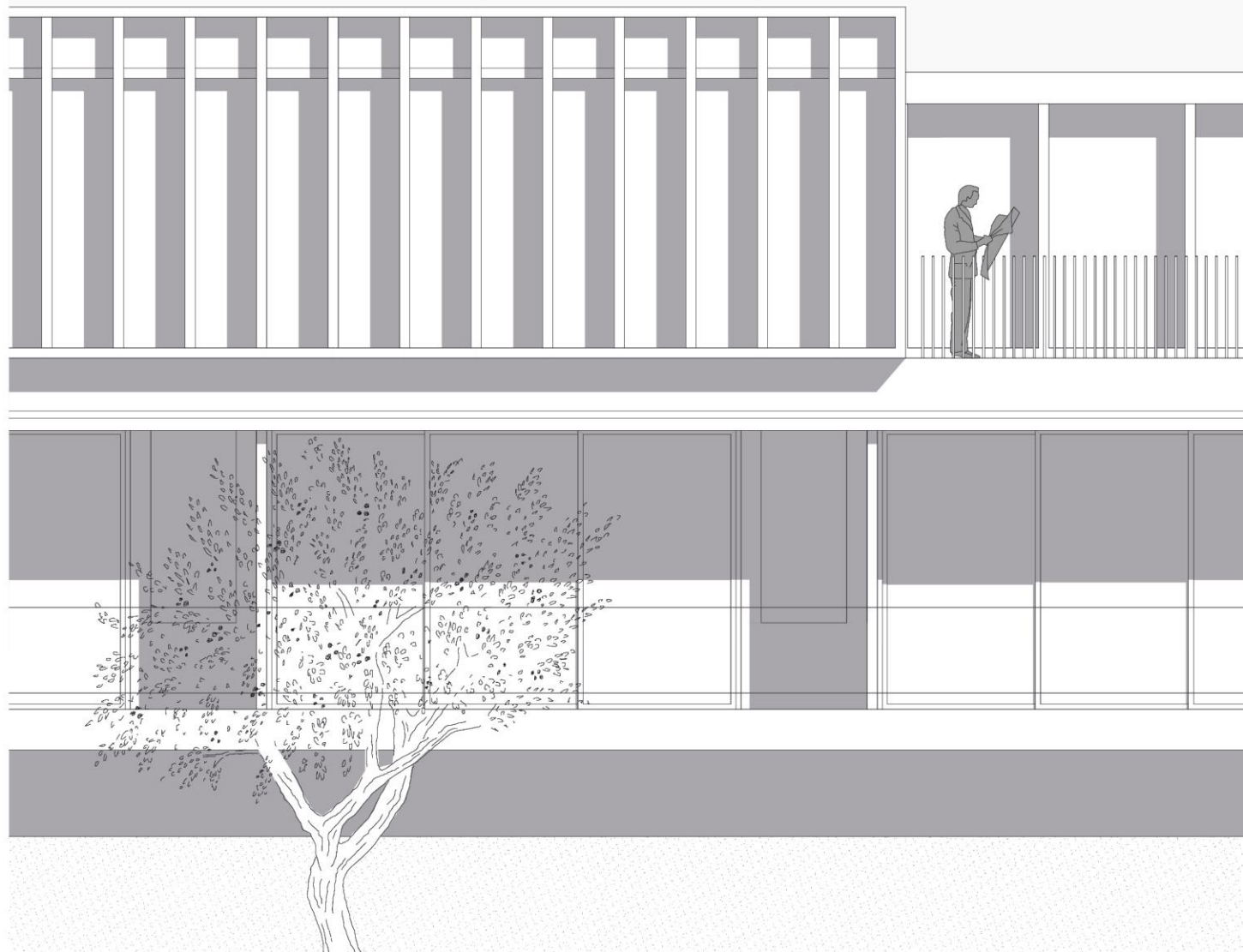

Élévation ouest

— 1

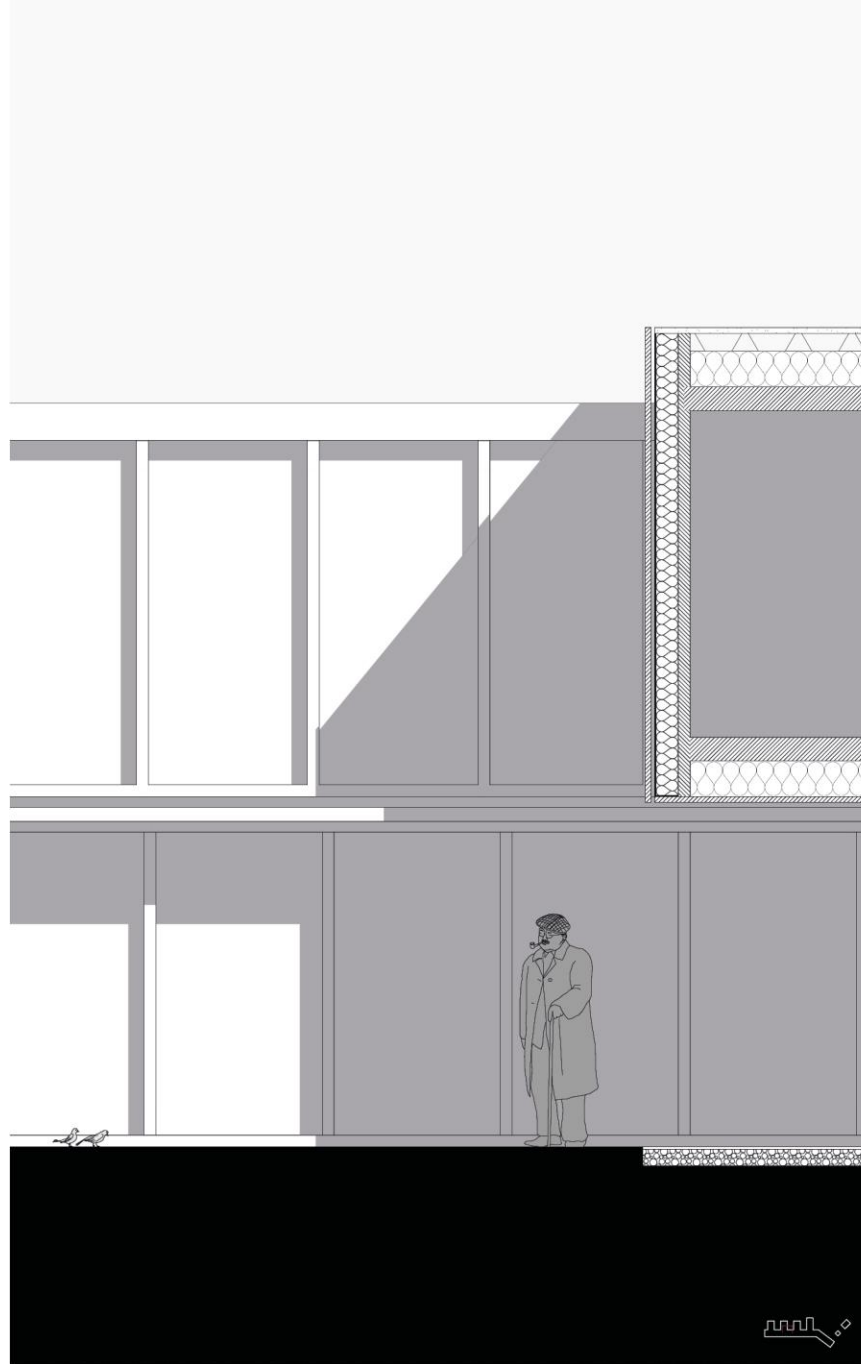

06.06.Galerie

Coupe dans le jardin bas



Obliques

— 1



